



Gerlach & Schröder GbR
Nürnberger Str. 34
DE-36199 Rotenburg a.d. Fulda/Lisp.

REPORTNUMBER: 202404-25953

If you have any questions, please state the report number and date

Date: 16.04.2024

Report

Subject	Report
Inspection date/location	16.04.2024 Dick Automobile e.K., Ernst-Abbe-Str. 2, DE-36179 Bebra
Client	Dick Automobile e.K., Otto-Hahn-Str. 4-6, DE-36179 Bebra
Registration number	
Vehicle Identification Number	WMWZN31010T657622



REPORTNUMBER: 202404-25953

If you have any questions, please state the report number and date

Date: 16.04.2024

Report

Subject	Report
Client	Dick Automobile e.K., Otto-Hahn-Str. 4-6, DE-36179 Bebra
Inspection date/location	16.04.2024 Dick Automobile e.K., Ernst-Abbe-Str. 2, DE-36179 Bebra
Registration number	
Vehicle type	Cabriolet/Roadster
Manufacturer	Mini
Model / Sales description	Cooper Cabrio
Key numbers HSN/TSN	0005 / ATS
Vehicle identification number	WMWZN31010T657622
Previous owners	4
First registration	06.07.2015
Mileage	117.521 km
Colour / Colour Code	Schwarz
Fuel Type	Petrol
Cubic Capacity / Power	1.598 cm ³ / 90 kW
Number of doors / seats	2 / 4
Transmission	Automatic transmission
Number of keys	2
Last maintenance	23.10.2018 / 53.545 km
Next vehicle inspection	01.02.2025
Service documentation	Available
Trailer coupling	No
Rain sensor	Available
Operating manual	Available
Repainting	Found Plastic parts could not be evaluated by means of paint thickness measurement.
Inspection Condition	non-dismantled, roadworthy, traffic safe



REPORTNUMBER: 202404-25953

If you have any questions, please state the report number and date

Date: 16.04.2024

Tires / Rims

Axis / Size	Tires	Profile [mm]
#1 195/55 R16 front axle	Winter tyre on Aluminium rim	7/7
#2 195/55 R16 rear axle		5/5

The state of the tyres is roadworthy.

Brakes

	Front axle	Rear axle
Lining	adequate	adequate
Disc	adequate	adequate

Value decreasing factors / signs of usage

The report determines only damages and faults that exceed the normal wear and tear of the vehicle corresponding to the running time / mileage or if specific values are below the usual wear measurement.

Nr.	Component	Damage	Severity	Comment
1	Aluminium rim FR	Scratch	Medium	
2	Aluminium rim RL	Scratch	Medium	
3	Aluminium rim FL	Scratch	Medium	
4	Bonnet	Stone chip	Slight	
5	Bumper front	Stone chip	Slight	
6	Door FR	Scratch	Slight	
7	Side panel right	Scratch	Slight	
8	Side panel left	Scratch	Slight	
9	Door FL	Scratch	Slight	

REPORTNUMBER: 202404-25953

If you have any questions, please state the report number and date

Date: 16.04.2024

Previous damages / Repaintings

The vehicle was found to have been properly and professionally repaired.

Essentially, the following vehicle parts were replaced or repaired:

- Engine bonnet; ~ 480µm

A sample-like paint thickness measurement showed an increased paint thickness, which is almost certainly due to a repaired damage.

Test drive / Inspection

There was a short drive on the company site.

A test run of the engine was carried out.

At the time of the inspection the vehicle was not authorized for public roads.

An impairment of traffic safety was not detected.

The inspection included an external inspection of the vehicle without the dismantling of trim parts etc.

Other information

The inspection conditions were sufficient for the investigation of the vehicle.

Bebra 16.04.2024



Nico Emme

This printed copy was produced electronically. The appointed expert assures that the content correctly reflects the statements made by him. It is valid without an original signature.

Attached: 19 overview pictures, 9 damage pictures

REPORTNUMBER: 202404-25953

If you have any questions, please state the report number and date

Date: 16.04.2024

Overview pictures



Image 1



Image 2



Image 3



Image 4



Image 5



Image 6

REPORTNUMBER: 202404-25953

If you have any questions, please state the report number and date

Date: 16.04.2024



Image 7



Image 8



Image 9



Image 10



Image 11



Image 12

REPORTNUMBER: 202404-25953

If you have any questions, please state the report number and date

Date: 16.04.2024



Image 13



Image 14



Image 15



Image 16



Image 17



Image 18

REPORTNUMBER: 202404-25953

If you have any questions, please state the report number and date

Date: 16.04.2024

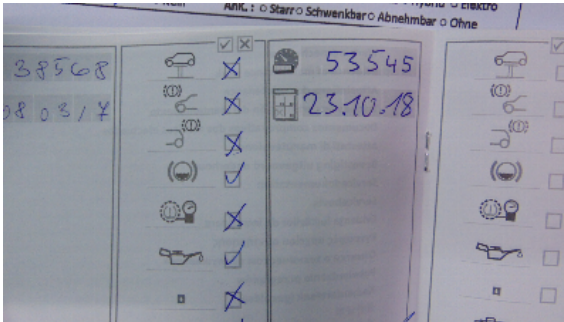

Image 19

Damage pictures



Image 1: siehe pos.1



Image 2: siehe pos.2



Image 3: siehe pos.3

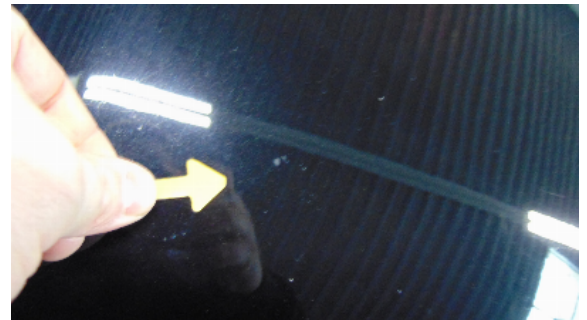

Image 4: siehe pos.4

REPORTNUMBER: 202404-25953

If you have any questions, please state the report number and date

Date: 16.04.2024



Image 5: siehe pos.5



Image 6: siehe pos.6



Image 7: siehe pos.7



Image 8: siehe pos.8



Image 9: siehe pos.9