



Gerlach & Schröder GbR  
Nürnberger Str. 34  
DE-36199 Rotenburg a.d. Fulda/Lisp.

REPORTNUMBER: 202401-25000

If you have any questions, please state the report number and date

Date: 31.01.2024

## Report

<b>Subject</b>	Report
<b>Inspection date/location</b>	30.01.2024   Dick Automobile e.K., Ernst-Abbe-Str. 2, DE-36179 Bebra
<b>Client</b>	Dick Automobile e.K., Otto-Hahn-Str. 4-6, DE-36179 Bebra
<b>Registration number</b>	MZ-JN 343
<b>Vehicle Identification Number</b>	WVWZZZ3CZGE166823



REPORTNUMBER: 202401-25000

If you have any questions, please state the report number and date

Date: 31.01.2024

## Report

<b>Subject</b>	Report
<b>Client</b>	Dick Automobile e.K., Otto-Hahn-Str. 4-6, DE-36179 Bebra
<b>Inspection date/location</b>	30.01.2024   Dick Automobile e.K., Ernst-Abbe-Str. 2, DE-36179 Bebra
<b>Registration number</b>	MZ-JN 343
<b>Vehicle type</b>	Estate Car
<b>Manufacturer</b>	VW
<b>Model / Sales description</b>	Passat Variant 2.0 TDI SCR
<b>Key numbers HSN/TSN</b>	0603 / BRA
<b>Vehicle identification number</b>	WVWZZZ3CZGE166823
<b>Previous owners</b>	
<b>First registration</b>	08.03.2016
<b>Mileage</b>	395.000 km
<b>Colour / Colour Code</b>	wess
<b>Fuel Type</b>	Diesel
<b>Cubic Capacity / Power</b>	1.968 cm <sup>3</sup> / 140 kW
<b>Number of doors / seats</b>	/
<b>Transmission</b>	Manual gearbox
<b>Number of keys</b>	2
<b>Last maintenance</b>	19.03.2019 / 129.247 km
<b>Next vehicle inspection</b>	30.12.2025
<b>Service documentation</b>	Available
<b>Repainting</b>	Found Plastic parts could not be evaluated by means of paint thickness measurement.
<b>Inspection Condition</b>	non-dismantled, roadworthy, traffic safe



REPORTNUMBER: 202401-25000

If you have any questions, please state the report number and date

Date: 31.01.2024

### Tires / Rims

Axis / Size	Tires	Profile [mm]
#1 235/45 R18 front axle	All-season tyre on Aluminium rim	5/5
#2 235/45 R18 rear axle		5/5

The state of the tyres is roadworthy.

### Brakes

	Front axle	Rear axle
Lining	adequate	adequate
Disc	adequate	adequate

### Value decreasing factors / signs of usage

The report determines only damages and faults that exceed the normal wear and tear of the vehicle corresponding to the running time / mileage or if specific values are below the usual wear measurement.

Nr.	Component	Damage	Severity	Comment
1	Bonnet	Stone chip	Slight	
2	Bumper front	Stone chip	Slight	
3	Roof	Stone chip	Slight	
4	Door FR	Scratch	Slight	
5	Door RR	Scratch	Slight	
6	Tailgate panel	Scratch	Slight	
7	Bumper rear	Scratch	Slight	
8	Mirror cap left	Scratch	Slight	
9	Aluminium rim FR	Scratch	Medium	
10	Aluminium rim RR	Scratch	Medium	
11	Aluminium rim RL	Scratch	Medium	
12	Aluminium rim FL	Scratch	Medium	

REPORTNUMBER: 202401-25000

If you have any questions, please state the report number and date

Date: 31.01.2024

## Previous damages / Repaintings

The vehicle was found to have been properly and professionally repaired.

Essentially, the following vehicle parts were replaced or repaired:

- Tailgate; ~ 160µm

A sample-like paint thickness measurement showed an increased paint thickness, which is almost certainly due to a repaired damage.

## Test drive / Inspection

There was a short drive on the company site.

A test run of the engine was carried out.

At the time of the inspection the vehicle was not authorized for public roads.

An impairment of traffic safety was not detected.

The inspection included an external inspection of the vehicle without the dismantling of trim parts etc.

## Other information

The inspection conditions were sufficient for the investigation of the vehicle.

Bebra 31.01.2024



---

Nico Emme

This printed copy was produced electronically. The appointed expert assures that the content correctly reflects the statements made by him. It is valid without an original signature.

**Attached:** 14 overview pictures, 12 damage pictures

REPORTNUMBER: 202401-25000

If you have any questions, please state the report number and date

Date: 31.01.2024

## Overview pictures



Image 1



Image 2



Image 3



Image 4



Image 5



Image 6

REPORTNUMBER: 202401-25000

If you have any questions, please state the report number and date

Date: 31.01.2024



Image 7



Image 8



Image 9



Image 10



Image 11



Image 12



REPORTNUMBER: 202401-25000

If you have any questions, please state the report number and date

Date: 31.01.2024

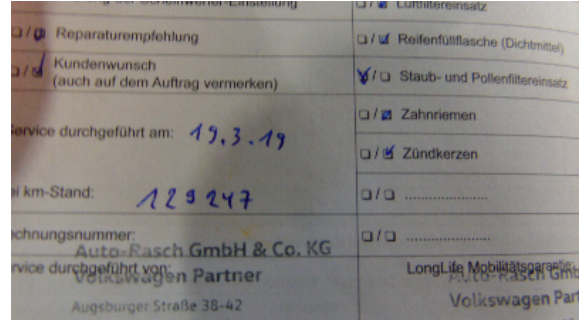

Image 14

### Damage pictures



Image 1: siehe pos.1



Image 2: siehe pos.2

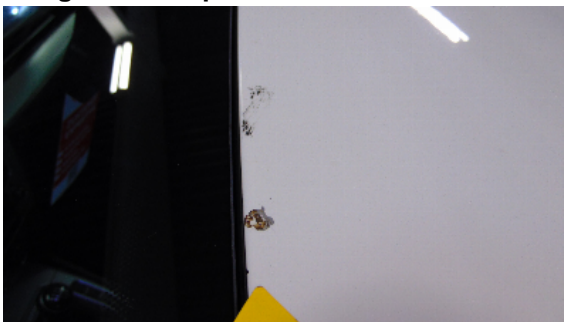

Image 3: siehe pos.3



Image 4: siehe pos.4

REPORTNUMBER: 202401-25000

If you have any questions, please state the report number and date

Date: 31.01.2024

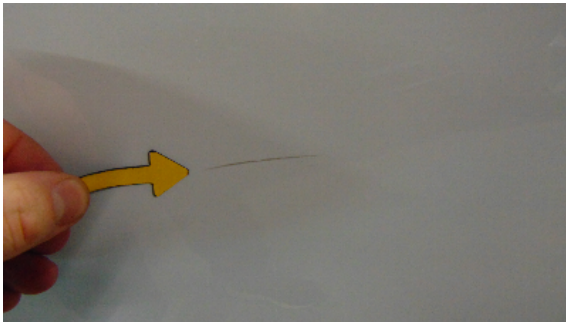

Image 5: siehe pos.5

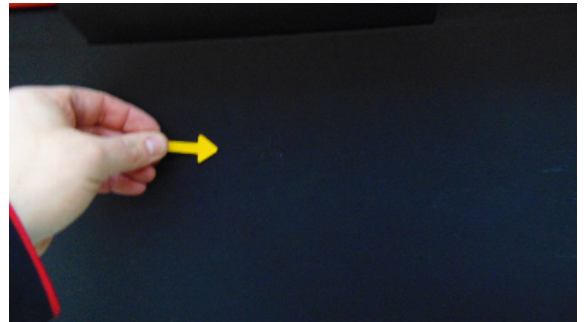

Image 6: siehe pos.6



Image 7: siehe pos.7



Image 8: siehe pos.8



Image 9: siehe pos.9



Image 10: siehe pos.10



Image 11: siehe pos.11



Image 12: siehe pos.12