



Gerlach & Schröder GbR
Nürnberger Str. 34
DE-36199 Rotenburg a.d. Fulda/Lisp.

REPORTNUMBER: 202403-23278

If you have any questions, please state the report number and date

Date: 06.03.2024

Report

Subject	Report
Inspection date/location	22.08.2023 Dick Automobile e.K., Ernst-Abbe-Str. 2, DE-36179 Bebra
Client	Dick Automobile e.K., Otto-Hahn-Str. 4-6, DE-36179 Bebra
Registration number	LDK T 307
Vehicle Identification Number	YV1MZ5151E2029020



REPORTNUMBER: 202403-23278

If you have any questions, please state the report number and date

Date: 06.03.2024

Report

Subject	Report
Client	Dick Automobile e.K., Otto-Hahn-Str. 4-6, DE-36179 Bebra
Inspection date/location	22.08.2023 Dick Automobile e.K., Ernst-Abbe-Str. 2, DE-36179 Bebra
Registration number	LDK T 307
Vehicle type	Estate Car
Manufacturer	Volvo
Model / Sales description	V40
Key numbers HSN/TSN	9101 / ATV
Vehicle identification number	YV1MZ5151E2029020
Previous owners	2
First registration	13.08.2013
Mileage	116.715 km
Colour / Colour Code	weiß
Fuel Type	Diesel
Cubic Capacity / Power	1.984 cm ³ / 110 kW
Number of doors / seats	5 / 5
Transmission	Manual gearbox
Number of keys	2
Last maintenance	14.09.2021 / 96.356 km
Next vehicle inspection	01.10.2023
Service documentation	Available
Trailer coupling	No
Rain sensor	Available
Operating manual	Available
Repainting	Not Found Plastic parts could not be evaluated by means of paint thickness measurement.
Inspection Condition	non-dismantled, roadworthy, traffic safe

REPORTNUMBER: 202403-23278

If you have any questions, please state the report number and date

Date: 06.03.2024

Tires / Rims

Axis / Size	Tires	Profile [mm]
#1 225/50 R17 front axle	Summer tyre on Aluminium rim	5/5
#2 225/50 R17 rear axle		6/6

The state of the tyres is roadworthy.

Brakes

	Front axle	Rear axle
Lining	adequate	adequate
Disc	adequate	adequate

Value decreasing factors / signs of usage

The report determines only damages and faults that exceed the normal wear and tear of the vehicle corresponding to the running time / mileage or if specific values are below the usual wear measurement.

Nr.	Component	Damage	Severity	Comment
1	Windshield	Stone chip	Slight	
2	Bumper front	Stone chip	Slight	
3	Bumper front	Scratch	Slight	
4	Mirror cap left		Severe	
5	Door FL	Scratch	Slight	
6	Bumper rear	Scratch	Slight	
7	Mirror cap right	Stone chip	Slight	
8				

Previous damages / Repaintings

As far as without further investigations recognizable, at the inspection **no repaired previous damages are detectable**. A random paint thickness measurement showed no abnormalities.

Plastic parts could not be evaluated by means of paint thickness measurement. Thus

REPORTNUMBER: 202403-23278

If you have any questions, please state the report number and date

Date: 06.03.2024

pre-damages, repaintings or repairs can not be ruled out.

Test drive / Inspection

At the time of the inspection the vehicle was not authorized for public roads.

An impairment of traffic safety was not detected.

The inspection included an external inspection of the vehicle without the dismantling of trim parts etc.

Other information

The inspection conditions were sufficient for the investigation of the vehicle.

Bebra 06.03.2024



Daniel Gawlik

This printed copy was produced electronically. The appointed expert assures that the content correctly reflects the statements made by him. It is valid without an original signature.

Attached: 15 overview pictures, 8 damage pictures

REPORTNUMBER: 202403-23278

If you have any questions, please state the report number and date

Date: 06.03.2024

Overview pictures



Image 1



Image 2



Image 3



Image 4



Image 5



Image 6

REPORTNUMBER: 202403-23278

If you have any questions, please state the report number and date

Date: 06.03.2024



Image 7



Image 8



Image 9



Image 10



Image 11



Image 12

REPORTNUMBER: 202403-23278

If you have any questions, please state the report number and date

Date: 06.03.2024



Image 13



Image 14

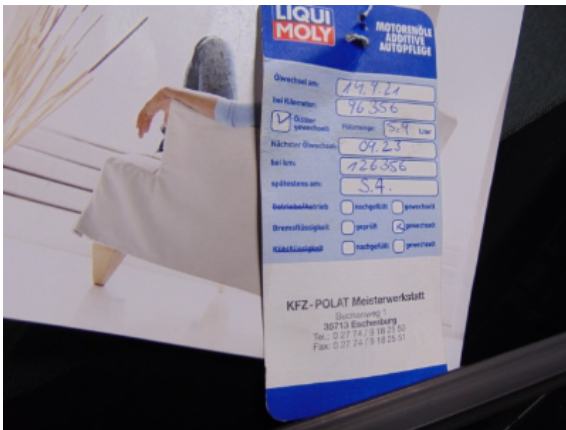

Image 15

Damage pictures



Image 1: Siehe Pos.1



Image 2: Siehe Pos.2

REPORTNUMBER: 202403-23278

If you have any questions, please state the report number and date

Date: 06.03.2024



Image 3: Siehe Pos.3



Image 4: Siehe Pos.4



Image 5: Siehe Pos.5



Image 6: Siehe Pos.6



Image 7: Siehe Pos.7



Image 8: Siehe Pos.8