



Gerlach & Schröder GbR
Nürnberger Str. 34
DE-36199 Rotenburg a.d. Fulda/Lisp.

REPORTNUMBER: 202502-28470

If you have any questions, please state the report number and date

Date: 04.02.2025

Report

Subject	Report
Inspection date/location	19.11.2024 Dick Automobile e.K., Ernst-Abbe-Str. 2, DE-36179 Bebra
Client	Dick Automobile e.K., Otto-Hahn-Str. 4-6, DE-36179 Bebra
Registration number	HH-DP305E
Vehicle Identification Number	W1K2050541R580680



REPORTNUMBER: 202502-28470

If you have any questions, please state the report number and date

Date: 04.02.2025

Report

Subject	Report
Client	Dick Automobile e.K., Otto-Hahn-Str. 4-6, DE-36179 Bebra
Inspection date/location	19.11.2024 Dick Automobile e.K., Ernst-Abbe-Str. 2, DE-36179 Bebra
Registration number	HH-DP305E
Vehicle type	Saloon
Manufacturer	Mercedes-Benz
Model / Sales description	C 300e
Key numbers HSN/TSN	2222 / ANJ
Vehicle identification number	W1K2050541R580680
Previous owners	1
First registration	28.04.2020
Mileage	41.219 km
Colour / Colour Code	Schwarz
Fuel Type	Hybrid/Petrol
Cubic Capacity / Power	1.991 cm ³ / 155 kW
Number of doors / seats	4 / 5
Transmission	Automatic transmission
Number of keys	2
Last maintenance	05.08.2024 / 40.191 km
Next vehicle inspection	01.06.2025
Service documentation	Available
Trailer coupling	No
Rain sensor	Available
Operating manual	Available
Repainting	Found Plastic parts could not be evaluated by means of paint thickness measurement.
Inspection Condition	non-dismantled, roadworthy, traffic safe

REPORTNUMBER: 202502-28470

If you have any questions, please state the report number and date

Date: 04.02.2025

Tires / Rims

Axis / Size	Tires	Profile [mm]
#1 245/45 R17 front axle	Summer tyre on Aluminium rim	5/5
#2 245/45 R17 rear axle		6/6

The state of the tyres is roadworthy.

Brakes

	Front axle	Rear axle
Lining	good	good
Disc	good	good

Value decreasing factors / signs of usage

The report determines only damages and faults that exceed the normal wear and tear of the vehicle corresponding to the running time / mileage or if specific values are below the usual wear measurement.

Nr.	Component	Damage	Severity	Comment
1	Bonnet	Stone chip	Slight	
2	Bumper front	Stone chip	Slight	
3	Bumper rear	Scratch	Slight	
4	Bumper front	Scratch	Severe	
5	Door FL	Scratch	Slight	
6	Side panel right	Scratch	Medium	

Previous damages / Repaintings

The vehicle was found to have been properly and professionally repaired.

Essentially, the following vehicle parts were replaced or repaired:

- Engine bonnet; ~ 160µm
- Roof; ~ 160µm
- Tailgate; ~ 160µm
- Fender le; ~ 160µm
- Fender ri.; ~ 160µm

REPORTNUMBER: 202502-28470

If you have any questions, please state the report number and date

Date: 04.02.2025

- Door f.l.; ~ 160µm
- Door f.r.; ~ 160µm
- Door r.l.; ~ 160µm
- Door r.r.; ~ 160µm
- Side panel le.; ~ 160µm
- Side panel ri.; ~ 160µm
- Bumper fr.;

A sample-like paint thickness measurement showed an increased paint thickness, which is almost certainly due to a repaired damage.

Test drive / Inspection

There was a short drive on the company site.

A test run of the engine was carried out.

At the time of the inspection the vehicle was not authorized for public roads.

An impairment of traffic safety was not detected.

The inspection included an external inspection of the vehicle without the dismantling of trim parts etc.

Other information

The inspection conditions were sufficient for the investigation of the vehicle.

Bebra 04.02.2025



Nico Emme

This printed copy was produced electronically. The appointed expert assures that the content correctly reflects the statements made by him. It is valid without an original signature.

Attached: 19 overview pictures, 6 damage pictures

REPORTNUMBER: 202502-28470

If you have any questions, please state the report number and date

Date: 04.02.2025

Overview pictures



Image 1



Image 2



Image 3



Image 4



Image 5



Image 6

REPORTNUMBER: 202502-28470

If you have any questions, please state the report number and date

Date: 04.02.2025



Image 7



Image 8



Image 9



Image 10



Image 11



Image 12

REPORTNUMBER: 202502-28470

If you have any questions, please state the report number and date

Date: 04.02.2025



Image 13



Image 14



Image 15



Image 16



Image 17



Image 18

REPORTNUMBER: 202502-28470

If you have any questions, please state the report number and date

Date: 04.02.2025



Image 19

Damage pictures



Image 1: siehe pos.1

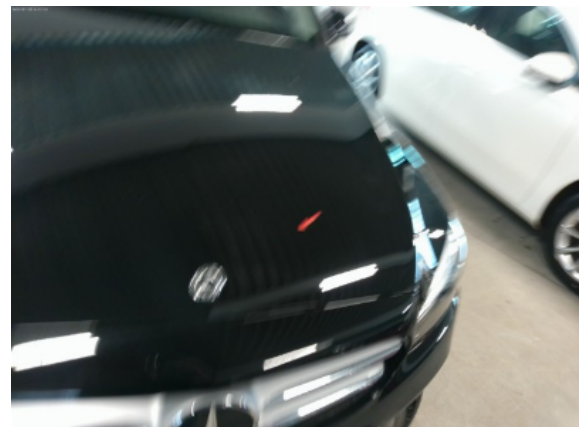

Image 2: siehe pos.2



Image 3: siehe pos.3



Image 4: siehe pos.4

REPORTNUMBER: 202502-28470

If you have any questions, please state the report number and date

Date: 04.02.2025



Image 5: siehe pos.5



Image 6: siehe pos.6