



Gerlach & Schröder GbR  
Nürnberger Str. 34  
DE-36199 Rotenburg a.d. Fulda/Lisp.

REPORTNUMBER: 202402-25251

If you have any questions, please state the report number and date

Date: 21.02.2024

## Report

<b>Subject</b>	Report
<b>Inspection date/location</b>	20.02.2024   Dick Automobile e.K., Ernst-Abbe-Str. 2, DE-36179 Bebra
<b>Client</b>	Dick Automobile e.K., Otto-Hahn-Str. 4-6, DE-36179 Bebra
<b>Registration number</b>	D-HS 780
<b>Vehicle Identification Number</b>	WVWZZZAUZKP539525

REPORTNUMBER: 202402-25251

If you have any questions, please state the report number and date

Date: 21.02.2024

## Report

<b>Subject</b>	Report
<b>Client</b>	Dick Automobile e.K., Otto-Hahn-Str. 4-6, DE-36179 Bebra
<b>Inspection date/location</b>	20.02.2024   Dick Automobile e.K., Ernst-Abbe-Str. 2, DE-36179 Bebra
<b>Registration number</b>	D-HS 780
<b>Vehicle type</b>	Estate Car
<b>Manufacturer</b>	VW
<b>Model / Sales description</b>	Golf Var.2.0TDI 4M Join 110 A.
<b>Key numbers HSN/TSN</b>	0603 / BOF
<b>Vehicle identification number</b>	WVWZZZAUZKP539525
<b>Previous owners</b>	2
<b>First registration</b>	05.02.2019
<b>Mileage</b>	199.236 km
<b>Colour / Colour Code</b>	BLAU
<b>Fuel Type</b>	Diesel
<b>Cubic Capacity / Power</b>	1.968 cm <sup>3</sup> / 110 kW
<b>Number of doors / seats</b>	5 / 5
<b>Transmission</b>	Automatic transmission
<b>Number of keys</b>	2
<b>Last maintenance</b>	26.06.2023 / 181.726 km
<b>Next vehicle inspection</b>	01.02.2024
<b>Service documentation</b>	Available
<b>Trailer coupling</b>	No
<b>Rain sensor</b>	Available
<b>Operating manual</b>	Available
<b>Repainting</b>	Found Plastic parts could not be evaluated by means of paint thickness measurement.
<b>Inspection Condition</b>	non-dismantled, roadworthy, traffic safe

REPORTNUMBER: 202402-25251

If you have any questions, please state the report number and date

Date: 21.02.2024

### Tires / Rims

Axis / Size	Tires	Profile [mm]
#1 215/55 R16 front axle	Summer tyre on Aluminium rim	4/4
#2 215/55 R16 rear axle		2/2

The state of the tyres is roadworthy.

### Brakes

	Front axle	Rear axle
Lining	adequate	adequate
Disc	adequate	adequate

### Value decreasing factors / signs of usage

The report determines only damages and faults that exceed the normal wear and tear of the vehicle corresponding to the running time / mileage or if specific values are below the usual wear measurement.

Nr.	Component	Damage	Severity	Comment
1	Bonnet	Stone chip	Severe	
2	Bumper front	Stone chip	Slight	
3	Fender le	Stone chip	Slight	
4	Mirror cap left	Stone chip	Slight	
5	Seat FL	Crack	Severe	
6	Side panel left	Dent	Medium	
7	Door entry RL	Scratch	Slight	
8	Bumper rear	Scratch	Slight	
9	Door FR	Scratch	Slight	
10	Mirror cap right	Stone chip	Slight	

REPORTNUMBER: 202402-25251

If you have any questions, please state the report number and date

Date: 21.02.2024

## Previous damages / Repaintings

The vehicle was found to have been properly and professionally repaired.

Essentially, the following vehicle parts were replaced or repaired:

- Door f.r.; ~ 200µm
- Door r.r.; ~ 260µm
- Side panel ri.; ~ 280µm

A sample-like paint thickness measurement showed an increased paint thickness, which is almost certainly due to a repaired damage.

## Test drive / Inspection

At the time of the inspection the vehicle was not authorized for public roads.

An impairment of traffic safety was not detected.

The inspection included an external inspection of the vehicle without the dismantling of trim parts etc.

## Other information

The inspection conditions were sufficient for the investigation of the vehicle.

Bebra 21.02.2024



---

Daniel Gawlik

This printed copy was produced electronically. The appointed expert assures that the content correctly reflects the statements made by him. It is valid without an original signature.

**Attached:** 15 overview pictures, 11 damage pictures

REPORTNUMBER: 202402-25251

If you have any questions, please state the report number and date

Date: 21.02.2024

## Overview pictures



Image 1



Image 2



Image 3



Image 4



Image 5



Image 6

REPORTNUMBER: 202402-25251

If you have any questions, please state the report number and date

Date: 21.02.2024



Image 7



Image 8



Image 9



Image 10



Image 11



Image 12

REPORTNUMBER: 202402-25251

If you have any questions, please state the report number and date

Date: 21.02.2024



Image 13



Image 14

Wartungsliste		
Vorkaufstyp	Kennzeichen	Zulassung
BV536T	D HS 780	2019-02-01
MKB	Kilometerstand	Serviceboter
DFGA	181726	
GKB	Modelljahr	Datum
TDID7A	2019	26.06.2023
Inspektion mit Ölwechsel (flexibel)		
	10 / durchgeführt	n.i.D. / geboten
innen	<input checked="" type="checkbox"/>	<input type="checkbox"/>
Inspektion prüfen	10 / durchgeführt	n.i.D. / geboten

Image 15

## Damage pictures

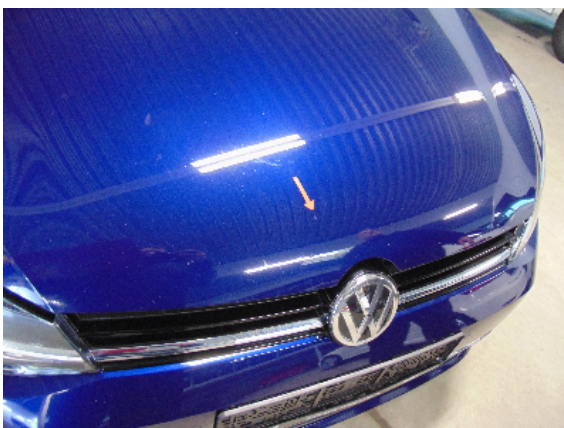

Image 1: Siehe Pos.1



Image 2: Siehe Pos.2

REPORTNUMBER: 202402-25251

If you have any questions, please state the report number and date

Date: 21.02.2024



Image 3: Siehe Pos.2



Image 4: Siehe Pos.3



Image 5: Siehe Pos.4



Image 6: Siehe Pos.5



Image 7: Siehe Pos.6



Image 8: Siehe Pos.7



REPORTNUMBER: 202402-25251

If you have any questions, please state the report number and date

Date: 21.02.2024



Image 9: Siehe Pos.8



Image 10: Siehe Pos.9



Image 11: Siehe Pos.10