



Gerlach & Schröder GbR
Nürnberger Str. 34
DE-36199 Rotenburg a.d. Fulda/Lisp.

REPORTNUMBER: 202404-26108

If you have any questions, please state the report number and date

Date: 29.04.2024

Report

Subject	Report
Inspection date/location	29.04.2024 Dick Automobile e.K., Ernst-Abbe-Str. 2, DE-36179 Bebra
Client	Dick Automobile e.K., Otto-Hahn-Str. 4-6, DE-36179 Bebra
Registration number	M-TR 3827
Vehicle Identification Number	W1V9106331P470322

REPORTNUMBER: 202404-26108

If you have any questions, please state the report number and date

Date: 29.04.2024

Report

Subject	Report
Client	Dick Automobile e.K., Otto-Hahn-Str. 4-6, DE-36179 Bebra
Inspection date/location	29.04.2024 Dick Automobile e.K., Ernst-Abbe-Str. 2, DE-36179 Bebra
Registration number	M-TR 3827
Vehicle type	Minivan/Minibus
Manufacturer	Mercedes-Benz
Model / Sales description	Sprint.315CDI Stan.VA 110 A.4d
Key numbers HSN/TSN	2222 / BFF
Vehicle identification number	W1V9106331P470322
Previous owners	1
First registration	17.11.2022
Mileage	17.151 km
Colour / Colour Code	
Fuel Type	Diesel
Cubic Capacity / Power	1.950 cm ³ / 110 kW
Number of doors / seats	4 / 2
Transmission	
Number of keys	1
Last maintenance	Unknown
Next vehicle inspection	01.11.2023
Service documentation	Nonexistent
Trailer coupling	No
Rain sensor	Available
Operating manual	Available
Repainting	Not Found
	Plastic parts could not be evaluated by means of paint thickness measurement.
Inspection Condition	non-dismantled, roadworthy, traffic safe



REPORTNUMBER: 202404-26108

If you have any questions, please state the report number and date

Date: 29.04.2024

Tires / Rims

Axis / Size	Tires	Profile [mm]
#1 225/65 R16 front axle	All-season tyre on Steel rim	6/6
#2 225/65 R16 rear axle		6/6

The state of the tyres is roadworthy.

Brakes

	Front axle	Rear axle
Lining	adequate	adequate
Disc	adequate	adequate

Value decreasing factors / signs of usage

The report determines only damages and faults that exceed the normal wear and tear of the vehicle corresponding to the running time / mileage or if specific values are below the usual wear measurement.

Nr.	Component	Damage	Severity	Comment
1	Bonnet	Stone chip	Slight	
2	Bumper front	Stone chip	Slight	
3	Door FR	Scratch	Slight	
4	Door RR	Scratch	Slight	
5	Side panel right	Scratch	Slight	
6	Bumper rear	Scratch	Slight	
7	Tailgate	Scratch	Slight	
8	Side panel left	Scratch	Slight	
9	Door FL	Scratch	Slight	
10	Fender le	Scratch	Slight	

REPORTNUMBER: 202404-26108

If you have any questions, please state the report number and date

Date: 29.04.2024

Previous damages / Repaintings

As far as without further investigations recognizable, at the inspection **no repaired previous damages are detectable**. A random paint thickness measurement showed no abnormalities.

Plastic parts could not be evaluated by means of paint thickness measurement. Thus pre-damages, repaintings or repairs can not be ruled out.

Test drive / Inspection

There was a short drive on the company site.

A test run of the engine was carried out.

At the time of the inspection the vehicle was not authorized for public roads.

An impairment of traffic safety was not detected.

The inspection included an external inspection of the vehicle without the dismantling of trim parts etc.

Other information

The inspection conditions were sufficient for the investigation of the vehicle.

Bebra 29.04.2024



Nico Emme

This printed copy was produced electronically. The appointed expert assures that the content correctly reflects the statements made by him. It is valid without an original signature.

Attached: 12 overview pictures, 10 damage pictures

REPORTNUMBER: 202404-26108

If you have any questions, please state the report number and date

Date: 29.04.2024

Overview pictures



Image 1



Image 2



Image 3



Image 4



Image 5



Image 6

REPORTNUMBER: 202404-26108

If you have any questions, please state the report number and date

Date: 29.04.2024



Image 7



Image 8



Image 9



Image 10



Image 11



Image 12

REPORTNUMBER: 202404-26108

If you have any questions, please state the report number and date

Date: 29.04.2024

Damage pictures



Image 1: siehe pos.1



Image 2: siehe pos.2



Image 3: siehe pos.3



Image 4: siehe pos.4

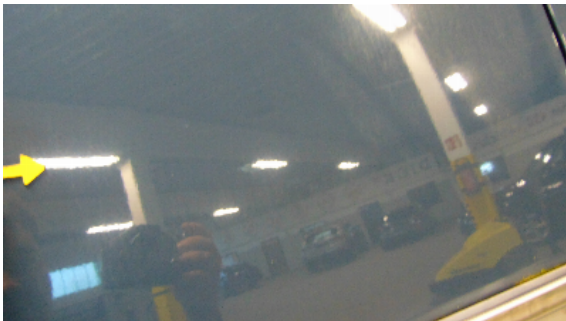

Image 5: siehe pos.5



Image 6: siehe pos.6

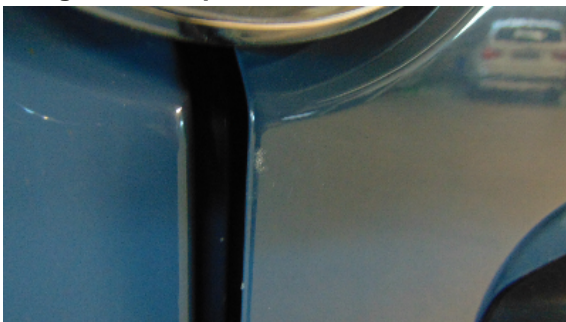

Image 7: siehe pos.7



Image 8: siehe pos.8

REPORTNUMBER: 202404-26108

If you have any questions, please state the report number and date

Date: 29.04.2024



Image 9: siehe pos.9



Image 10: siehe pos.10