



Gerlach & Schröder GbR
Nürnberger Str. 34
DE-36199 Rotenburg a.d. Fulda/Lisp.

REPORTNUMBER: 202404-25951

If you have any questions, please state the report number and date

Date: 16.04.2024

Report

Subject	Report
Inspection date/location	16.04.2024 Dick Automobile e.K., Ernst-Abbe-Str. 2, DE-36179 Bebra
Client	Dick Automobile e.K., Otto-Hahn-Str. 4-6, DE-36179 Bebra
Registration number	M-HZ1680E
Vehicle Identification Number	LSJA24395MN130959

REPORTNUMBER: 202404-25951

If you have any questions, please state the report number and date

Date: 16.04.2024

Report

Subject	Report
Client	Dick Automobile e.K., Otto-Hahn-Str. 4-6, DE-36179 Bebra
Inspection date/location	16.04.2024 Dick Automobile e.K., Ernst-Abbe-Str. 2, DE-36179 Bebra
Registration number	M-HZ1680E
Vehicle type	Saloon
Manufacturer	MG
Model / Sales description	EHS PHEV Luxury
Key numbers HSN/TSN	2180 / AAB
Vehicle identification number	LSJA24395MN130959
Previous owners	1
First registration	28.12.2021
Mileage	48.613 km
Colour / Colour Code	weiß
Fuel Type	Hybrid
Cubic Capacity / Power	1.490 cm ³ / 119 kW
Number of doors / seats	5 / 5
Transmission	Automatic transmission
Number of keys	2
Last maintenance	23.11.2022 / 22.788 km
Next vehicle inspection	
Service documentation	Available
Trailer coupling	No
Rain sensor	Available
Operating manual	Available
Repainting	Not Found
	Plastic parts could not be evaluated by means of paint thickness measurement.
Inspection Condition	non-dismantled, roadworthy, traffic safe



REPORTNUMBER: 202404-25951

If you have any questions, please state the report number and date

Date: 16.04.2024

Tires / Rims

Axis / Size	Tires	Profile [mm]
#1 235/50 R18 front axle	Summer tyre on Aluminium rim	4/4
#2 235/50 R18 rear axle		6/6

The state of the tyres is roadworthy.

Brakes

	Front axle	Rear axle
Lining	adequate	adequate
Disc	adequate	adequate

Value decreasing factors / signs of usage

The report determines only damages and faults that exceed the normal wear and tear of the vehicle corresponding to the running time / mileage or if specific values are below the usual wear measurement.

Nr.	Component	Damage	Severity	Comment
1	Bonnet	Scratch	Slight	
2	Bumper front	Stone chip	Slight	
3	Door FR	Scratch	Slight	
4	Bumper rear	Scratch	Slight	
5	Door RL	Scratch	Slight	
6	Door FL	Scratch	Slight	

Previous damages / Repaintings

As far as without further investigations recognizable, at the inspection **no repaired previous damages are detectable**. A random paint thickness measurement showed no abnormalities.

Plastic parts could not be evaluated by means of paint thickness measurement. Thus pre-damages, repaintings or repairs can not be ruled out.

REPORTNUMBER: 202404-25951

If you have any questions, please state the report number and date

Date: 16.04.2024

Test drive / Inspection

There was a short drive on the company site.

A test run of the engine was carried out.

At the time of the inspection the vehicle was not authorized for public roads.

An impairment of traffic safety was not detected.

The inspection included an external inspection of the vehicle without the dismantling of trim parts etc.

Other information

The inspection conditions were sufficient for the investigation of the vehicle.

Bebra 16.04.2024



Nico Emme

This printed copy was produced electronically. The appointed expert assures that the content correctly reflects the statements made by him. It is valid without an original signature.

Attached: 17 overview pictures, 6 damage pictures

REPORTNUMBER: 202404-25951

If you have any questions, please state the report number and date

Date: 16.04.2024

Overview pictures



Image 1



Image 2



Image 3



Image 4



Image 5



Image 6

REPORTNUMBER: 202404-25951

If you have any questions, please state the report number and date

Date: 16.04.2024



Image 7



Image 8



Image 9



Image 10



Image 11



Image 12

REPORTNUMBER: 202404-25951

If you have any questions, please state the report number and date

Date: 16.04.2024



Image 13



Image 14

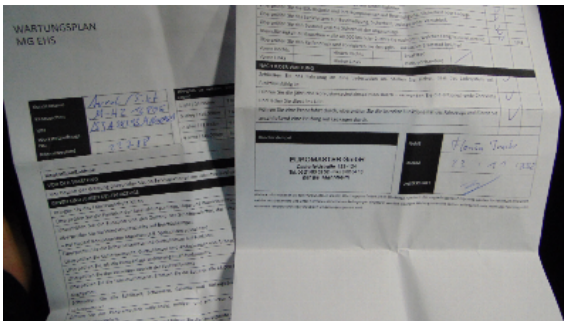

Image 15

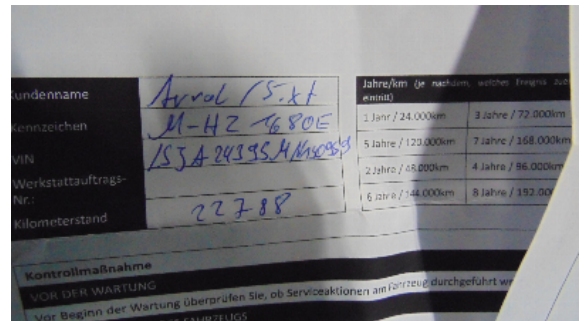

Image 16

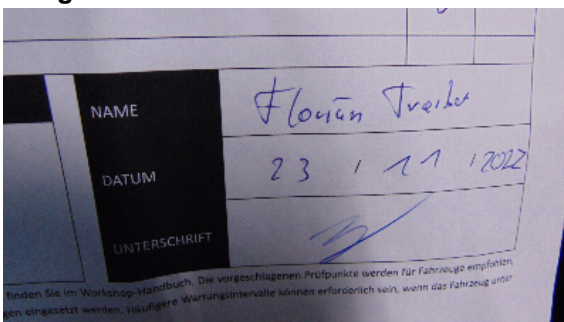

Image 17

REPORTNUMBER: 202404-25951

If you have any questions, please state the report number and date

Date: 16.04.2024

Damage pictures



Image 1: siehe pos.1



Image 2: siehe pos.2



Image 3: siehe pos.3



Image 4: siehe pos.4

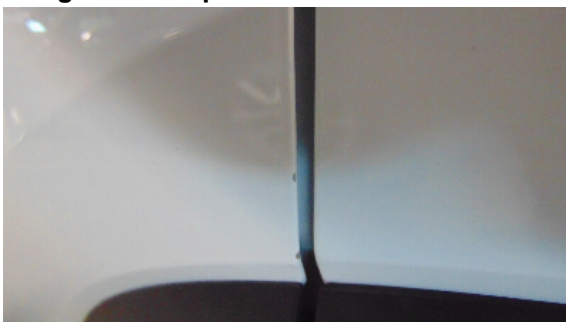

Image 5: siehe pos.5



Image 6: siehe pos.6