



Gerlach & Schröder GbR
Nürnberger Str. 34
DE-36199 Rotenburg a.d. Fulda/Lisp.

REPORTNUMBER: 202405-26234

If you have any questions, please state the report number and date

Date: 10.05.2024

Report

Subject	Report
Inspection date/location	08.05.2024 Dick Automobile e.K., Ernst-Abbe-Str. 2, DE-36179 Bebra
Client	Dick Automobile e.K., Otto-Hahn-Str. 4-6, DE-36179 Bebra
Registration number	H-OY745
Vehicle Identification Number	WBAUJ11000LG47726



REPORTNUMBER: 202405-26234

If you have any questions, please state the report number and date

Date: 10.05.2024

Report

Subject	Report
Client	Dick Automobile e.K., Otto-Hahn-Str. 4-6, DE-36179 Bebra
Inspection date/location	08.05.2024 Dick Automobile e.K., Ernst-Abbe-Str. 2, DE-36179 Bebra
Registration number	H-OY745
Vehicle type	Saloon
Manufacturer	BMW
Model / Sales description	X4 xDrive 20i xLine
Key numbers HSN/TSN	0005 / CSG
Vehicle identification number	WBAUJ11000LG47726
Previous owners	1
First registration	03.07.2019
Mileage	91.088 km
Colour / Colour Code	grau
Fuel Type	Petrol
Cubic Capacity / Power	1.998 cm ³ / 135 kW
Number of doors / seats	5 / 5
Transmission	Automatic transmission
Number of keys	1
Last maintenance	06.12.2023 / 87.590 km
Next vehicle inspection	01.03.2025
Service documentation	Available
Trailer coupling	No
Rain sensor	Available
Operating manual	Available
Repainting	Not Found Plastic parts could not be evaluated by means of paint thickness measurement.
Inspection Condition	non-dismantled, roadworthy, traffic safe

REPORTNUMBER: 202405-26234

If you have any questions, please state the report number and date

Date: 10.05.2024

Tires / Rims

Axis / Size	Tires	Profile [mm]
#1 245/50 R19 front axle	Summer tyre on Aluminium rim	5/5
#2 245/50 R19 rear axle		6/6

The state of the tyres is roadworthy.

Brakes

	Front axle	Rear axle
Lining	adequate	adequate
Disc	adequate	adequate

Value decreasing factors / signs of usage

The report determines only damages and faults that exceed the normal wear and tear of the vehicle corresponding to the running time / mileage or if specific values are below the usual wear measurement.

Nr.	Component	Damage	Severity	Comment
1		Stone chip	Slight	
2	Bumper front	Stone chip	Slight	
3	Door RR	Scratch	Slight	
4	Side panel right	Scratch	Slight	
5	Tailgate	Scratch	Slight	
6	Bumper rear	Scratch	Slight	
7	Door entry RL	Scratch	Slight	
8	Door RL	Scratch	Slight	
9	Door FL	Scratch	Slight	

REPORTNUMBER: 202405-26234

If you have any questions, please state the report number and date

Date: 10.05.2024

Previous damages / Repaintings

As far as without further investigations recognizable, at the inspection **no repaired previous damages are detectable**. A random paint thickness measurement showed no abnormalities.

Plastic parts could not be evaluated by means of paint thickness measurement. Thus pre-damages, repaintings or repairs can not be ruled out.

Test drive / Inspection

There was a short drive on the company site.

A test run of the engine was carried out.

At the time of the inspection the vehicle was not authorized for public roads.

An impairment of traffic safety was not detected.

The inspection included an external inspection of the vehicle without the dismantling of trim parts etc.

Other information

The inspection conditions were sufficient for the investigation of the vehicle.

Bebra 10.05.2024



Nico Emme

This printed copy was produced electronically. The appointed expert assures that the content correctly reflects the statements made by him. It is valid without an original signature.

Attached: 14 overview pictures, 9 damage pictures

REPORTNUMBER: 202405-26234

If you have any questions, please state the report number and date

Date: 10.05.2024

Overview pictures



Image 1



Image 2



Image 3



Image 4



Image 5



Image 6

REPORTNUMBER: 202405-26234

If you have any questions, please state the report number and date

Date: 10.05.2024



Image 7



Image 8



Image 9



Image 10



Image 11



Image 12

REPORTNUMBER: 202405-26234

If you have any questions, please state the report number and date

Date: 10.05.2024



Image 13



Image 14

Damage pictures

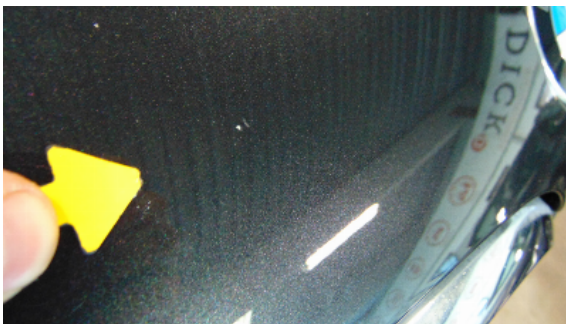

Image 1: siehe pos.1



Image 2: siehe pos.2

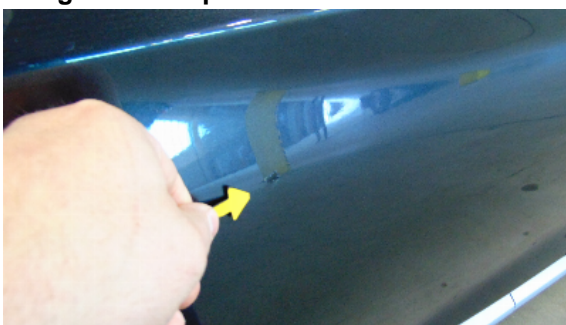

Image 3: siehe pos.3



Image 4: siehe pos.4

REPORTNUMBER: 202405-26234

If you have any questions, please state the report number and date

Date: 10.05.2024



Image 5: siehe pos.5



Image 6: siehe pos.6



Image 7: siehe pos.7



Image 8: siehe pos.8



Image 9: siehe pos.9