



Gerlach & Schröder GbR  
Nürnberger Str. 34  
DE-36199 Rotenburg a.d. Fulda/Lisp.

REPORTNUMBER: 202404-26096

If you have any questions, please state the report number and date

Date: 26.04.2024

## Report

<b>Subject</b>	Report
<b>Inspection date/location</b>	26.04.2024   Dick Automobile e.K., Ernst-Abbe-Str. 2, DE-36179 Bebra
<b>Client</b>	Dick Automobile e.K., Otto-Hahn-Str. 4-6, DE-36179 Bebra
<b>Registration number</b>	B-EA2969
<b>Vehicle Identification Number</b>	WF0YXXTTGYJR46009



REPORTNUMBER: 202404-26096

If you have any questions, please state the report number and date

Date: 26.04.2024

## Report

<b>Subject</b>	Report
<b>Client</b>	Dick Automobile e.K., Otto-Hahn-Str. 4-6, DE-36179 Bebra
<b>Inspection date/location</b>	26.04.2024   Dick Automobile e.K., Ernst-Abbe-Str. 2, DE-36179 Bebra
<b>Registration number</b>	B-EA2969
<b>Vehicle type</b>	Van
<b>Manufacturer</b>	Ford
<b>Model / Sales description</b>	FT Cust.280 L1H1 Trend
<b>Key numbers HSN/TSN</b>	8566 / BMU
<b>Vehicle identification number</b>	WF0YXXTTGYJR46009
<b>Previous owners</b>	1
<b>First registration</b>	07.02.2019
<b>Mileage</b>	122.115 km
<b>Colour / Colour Code</b>	
<b>Fuel Type</b>	Diesel
<b>Cubic Capacity / Power</b>	1.995 cm <sup>3</sup> / 96 kW
<b>Number of doors / seats</b>	4 / 3
<b>Transmission</b>	Automatic transmission
<b>Number of keys</b>	1
<b>Last maintenance</b>	26.08.2022 / 86.940 km
<b>Next vehicle inspection</b>	01.05.2025
<b>Service documentation</b>	Available
<b>Trailer coupling</b>	No
<b>Rain sensor</b>	Available
<b>Operating manual</b>	Available
<b>Repainting</b>	Found Plastic parts could not be evaluated by means of paint thickness measurement.
<b>Inspection Condition</b>	non-dismantled, roadworthy, traffic safe



REPORTNUMBER: 202404-26096

If you have any questions, please state the report number and date

Date: 26.04.2024

**Tires / Rims**

Axis / Size	Tires	Profile [mm]
#1 215/65 R15 front axle	Winter tyre on Steel rim with wheel cover	8/8
#2 215/65 R15 rear axle		8/8

The state of the tyres is roadworthy.

**Brakes**

	Front axle	Rear axle
Lining	good	good
Disc	good	good

**Value decreasing factors / signs of usage**

The report determines only damages and faults that exceed the normal wear and tear of the vehicle corresponding to the running time / mileage or if specific values are below the usual wear measurement.

Nr.	Component	Damage	Severity	Comment
1	Windshield	Stone chip	Slight	
2	Bonnet	Stone chip	Slight	
3	Mirror cap left	Stone chip	Slight	
4	Door FL	Scratch	Slight	
5	Tailgate	Scratch	Slight	
6	Door RR	Dent	Slight	
7	Door RR	Scratch	Severe	
8	Door FR	Scratch	Slight	
9	Bonnet	Dent	Slight	

REPORTNUMBER: 202404-26096

If you have any questions, please state the report number and date

Date: 26.04.2024

## Previous damages / Repaintings

The vehicle was found to have been properly and professionally repaired.

Essentially, the following vehicle parts were replaced or repaired:

- Bumper fr.;
- Fender ri.; ~ 260µm
- Tailgate; ~ 150µm

A sample-like paint thickness measurement showed an increased paint thickness, which is almost certainly due to a repaired damage.

## Test drive / Inspection

At the time of the inspection the vehicle was not authorized for public roads.

An impairment of traffic safety was not detected.

The inspection included an external inspection of the vehicle without the dismantling of trim parts etc.

## Other information

The inspection conditions were sufficient for the investigation of the vehicle.

Bebra 26.04.2024



---

Daniel Gawlik

This printed copy was produced electronically. The appointed expert assures that the content correctly reflects the statements made by him. It is valid without an original signature.

**Attached:** 14 overview pictures, 9 damage pictures

REPORTNUMBER: 202404-26096

If you have any questions, please state the report number and date

Date: 26.04.2024

## Overview pictures



Image 1



Image 2



Image 3



Image 4



Image 5



Image 6



REPORTNUMBER: 202404-26096

If you have any questions, please state the report number and date

Date: 26.04.2024



Image 7



Image 8



Image 9



Image 10

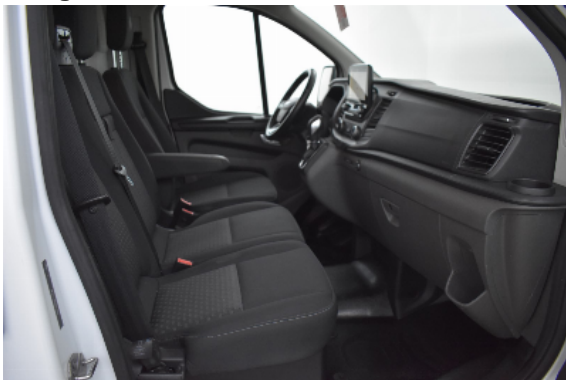

Image 11



Image 12

REPORTNUMBER: 202404-26096

If you have any questions, please state the report number and date

Date: 26.04.2024



Image 13



Image 14

### Damage pictures

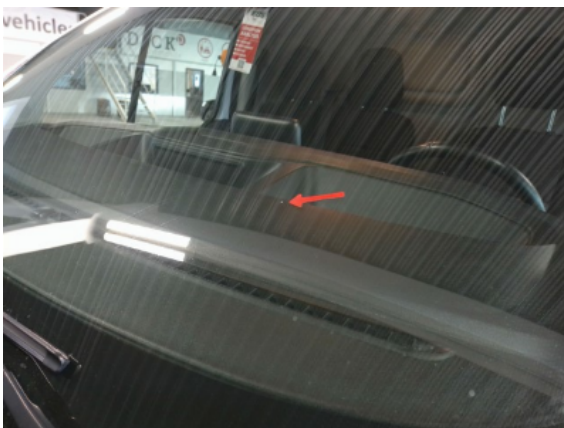

Image 1: Siehe Pos.1



Image 2: Siehe Pos.2



Image 3: Siehe Pos.3

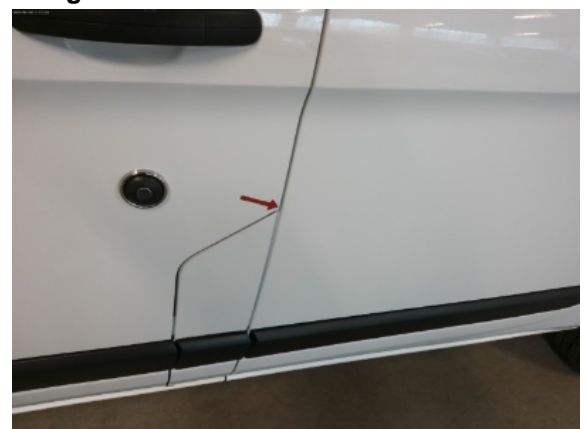

Image 4: Siehe Pos.4

REPORTNUMBER: 202404-26096

If you have any questions, please state the report number and date

Date: 26.04.2024



Image 5: Siehe Pos.5



Image 6: Siehe Pos.6



Image 7: Siehe Pos.7



Image 8: Siehe Pos.8



Image 9: Siehe Pos.9