

REPORTNUMBER: 202404-26094

If you have any questions, please state the report number and date

Date: 26.04.2024

Report

Subject	Report
Inspection date/location	26.04.2024 Dick Automobile e.K., Ernst-Abbe-Str. 2, DE-36179 Bebra
Client	Dick Automobile e.K., Otto-Hahn-Str. 4-6, DE-36179 Bebra
Registration number	SG-GE 1050
Vehicle Identification Number	WF0FXXWPCFJM86563

REPORTNUMBER: 202404-26094

If you have any questions, please state the report number and date

Date: 26.04.2024

Report

Subject	Report
Client	Dick Automobile e.K., Otto-Hahn-Str. 4-6, DE-36179 Bebra
Inspection date/location	26.04.2024 Dick Automobile e.K., Ernst-Abbe-Str. 2, DE-36179 Bebra
Registration number	SG-GE 1050
Vehicle type	Estate Car
Manufacturer	Ford
Model / Sales description	Mon.Tur.2.0TDCi S&S Vig.132 A.
Key numbers HSN/TSN	/
Vehicle identification number	WF0FXXWPCFJM86563
Previous owners	
First registration	10.10.2018
Mileage	137.523 km
Colour / Colour Code	
Fuel Type	Diesel
Cubic Capacity / Power	/
Number of doors / seats	5 / 5
Transmission	Automatic transmission
Number of keys	1
Last maintenance	24.11.2022 / 108.894 km
Next vehicle inspection	
Service documentation	Available
Trailer coupling	No
Rain sensor	Available
Operating manual	Available
Repainting	Not Found
	Plastic parts could not be evaluated by means of paint thickness measurement.
Inspection Condition	non-dismantled, roadworthy, traffic safe

REPORTNUMBER: 202404-26094

If you have any questions, please state the report number and date

Date: 26.04.2024

Tires / Rims

Axis / Size	Tires	Profile [mm]
#1 235/45 R18 front axle	Summer tyre on Aluminium rim	6/6
#2 235/45 R18 rear axle		6/6

The state of the tyres is roadworthy.

Brakes

	Front axle	Rear axle
Lining	adequate	adequate
Disc	adequate	adequate

Value decreasing factors / signs of usage

The report determines only damages and faults that exceed the normal wear and tear of the vehicle corresponding to the running time / mileage or if specific values are below the usual wear measurement.

Nr.	Component	Damage	Severity	Comment
1	Windshield	Stone chip	Slight	
2	Bonnet	Stone chip	Severe	
3	Bumper front	Stone chip	Severe	
4	Fender le	Stone chip	Medium	
5	Mirror cap left	Stone chip	Slight	
6	Door entry FL	Scratch	Slight	
7	Door RL	Scratch	Slight	
8	Bumper rear	Scratch	Slight	
9	Tailgate	Scratch	Severe	
10	Mirror cap right	Stone chip	Slight	
11	Fender ri	Stone chip	Slight	
12	Roof	Stone chip	Slight	

REPORTNUMBER: 202404-26094

If you have any questions, please state the report number and date

Date: 26.04.2024

Previous damages / Repaintings

As far as without further investigations recognizable, at the inspection **no repaired previous damages are detectable**. A random paint thickness measurement showed no abnormalities.

Plastic parts could not be evaluated by means of paint thickness measurement. Thus pre-damages, repaintings or repairs can not be ruled out.

Test drive / Inspection

At the time of the inspection the vehicle was not authorized for public roads.

An impairment of traffic safety was not detected.

The inspection included an external inspection of the vehicle without the dismantling of trim parts etc.

Other information

The inspection conditions were sufficient for the investigation of the vehicle.

Bebra 26.04.2024



Daniel Gawlik

This printed copy was produced electronically. The appointed expert assures that the content correctly reflects the statements made by him. It is valid without an original signature.

Attached: 15 overview pictures, 14 damage pictures

REPORTNUMBER: 202404-26094

If you have any questions, please state the report number and date

Date: 26.04.2024

Overview pictures



Image 1



Image 2



Image 3



Image 4



Image 5



Image 6

REPORTNUMBER: 202404-26094

If you have any questions, please state the report number and date

Date: 26.04.2024



Image 7



Image 8



Image 9



Image 10



Image 11

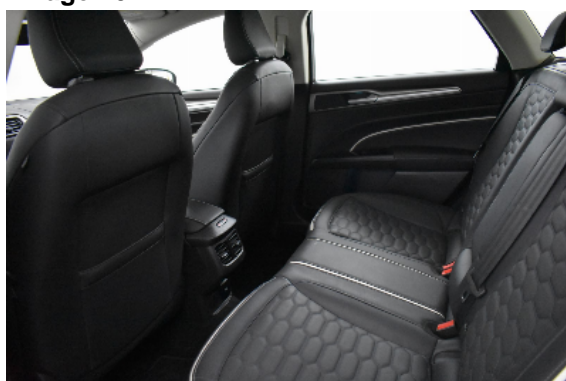

Image 12

REPORTNUMBER: 202404-26094

If you have any questions, please state the report number and date

Date: 26.04.2024



Image 13



Image 14

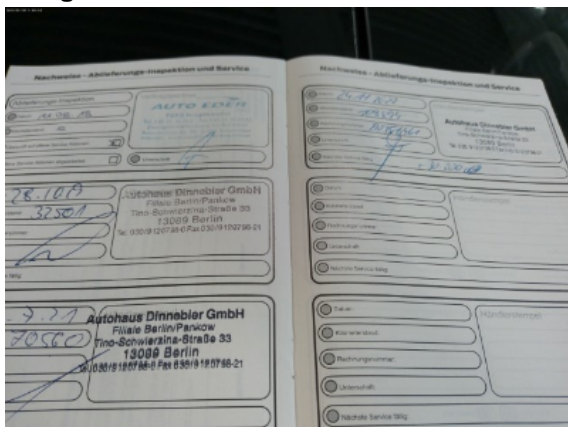

Image 15

Damage pictures

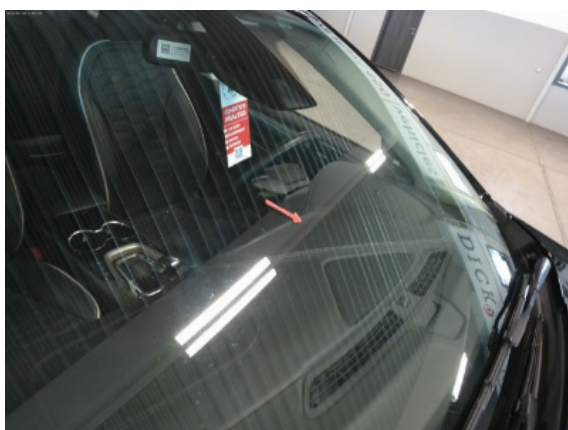

Image 1: Siehe Pos.1



Image 2: Siehe Pos.2

REPORTNUMBER: 202404-26094

If you have any questions, please state the report number and date

Date: 26.04.2024



Image 3: Siehe Pos.3

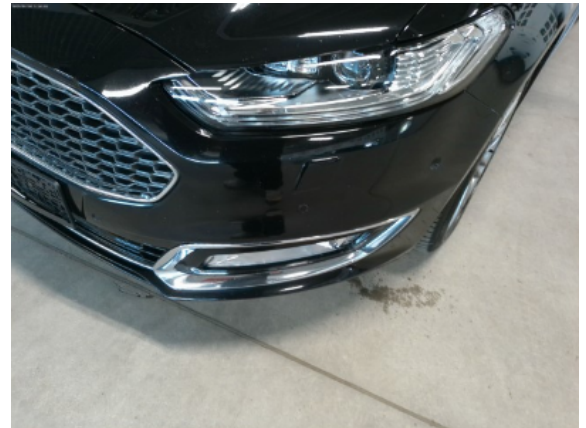

Image 4: Siehe Pos.3

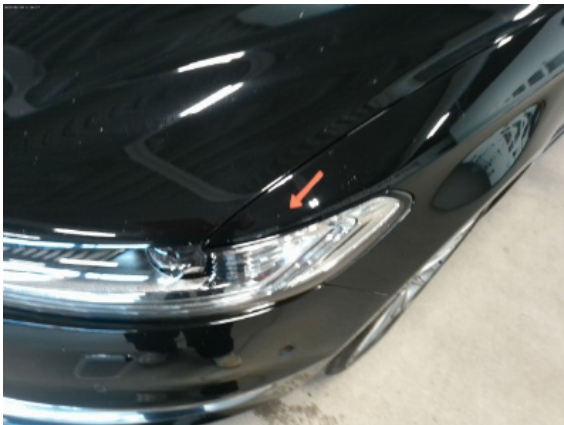

Image 5: Siehe Pos.4

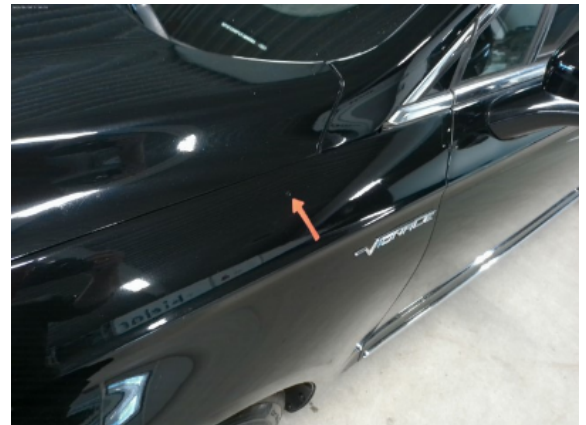

Image 6: Siehe Pos.4



Image 7: Siehe Pos.5



Image 8: Siehe Pos.6

REPORTNUMBER: 202404-26094

If you have any questions, please state the report number and date

Date: 26.04.2024



Image 9: Siehe Pos.7



Image 10: Siehe Pos.8



Image 11: Siehe Pos.9



Image 12: Siehe Pos.10

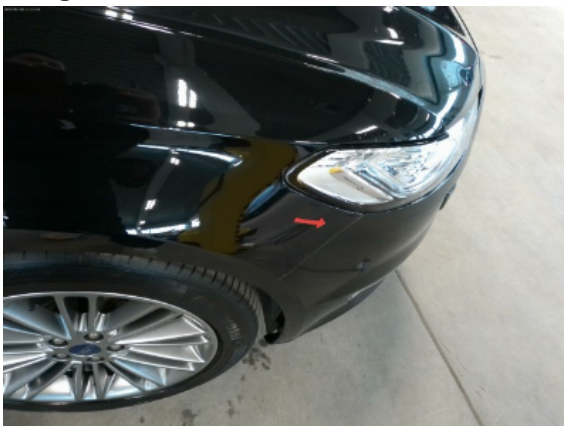

Image 13: Siehe Pos.11



Image 14: Siehe Pos.12