



Gerlach & Schröder GbR
Nürnberger Str. 34
DE-36199 Rotenburg a.d. Fulda/Lisp.

REPORTNUMBER: 202404-26066

If you have any questions, please state the report number and date

Date: 25.04.2024

Report

Subject	Report
Inspection date/location	24.04.2024 Dick Automobile e.K., Ernst-Abbe-Str. 2, DE-36179 Bebra
Client	Dick Automobile e.K., Otto-Hahn-Str. 4-6, DE-36179 Bebra
Registration number	B-PS 981
Vehicle Identification Number	WF0SXXWPGSJJ09805

REPORTNUMBER: 202404-26066

If you have any questions, please state the report number and date

Date: 25.04.2024

Report

Subject	Report
Client	Dick Automobile e.K., Otto-Hahn-Str. 4-6, DE-36179 Bebra
Inspection date/location	24.04.2024 Dick Automobile e.K., Ernst-Abbe-Str. 2, DE-36179 Bebra
Registration number	B-PS 981
Vehicle type	Van
Manufacturer	Ford
Model / Sales description	Transit Connect
Key numbers HSN/TSN	8566 / BMN
Vehicle identification number	WF0SXXWPGSJJ09805
Previous owners	1
First registration	16.07.2018
Mileage	56.864 km
Colour / Colour Code	
Fuel Type	Diesel
Cubic Capacity / Power	1.499 cm ³ / 88 kW
Number of doors / seats	5 / 3
Transmission	Manual gearbox
Number of keys	2
Last maintenance	21.05.2022 / 42.344 km
Next vehicle inspection	01.02.2025
Service documentation	Available
Trailer coupling	Detachable
Rain sensor	Unavailable
Operating manual	Available
Repainting	Found
	Plastic parts could not be evaluated by means of paint thickness measurement.
Inspection Condition	non-dismantled, roadworthy, traffic safe



REPORTNUMBER: 202404-26066

If you have any questions, please state the report number and date

Date: 25.04.2024

Tires / Rims

Axis / Size	Tires	Profile [mm]
#1 205/60 R16 front axle	Winter tyre on Steel rim with wheel cover	5/5
#2 205/60 R16 rear axle		7/7

The state of the tyres is roadworthy.

Brakes

	Front axle	Rear axle
Lining	adequate	adequate
Disc	adequate	adequate

Value decreasing factors / signs of usage

The report determines only damages and faults that exceed the normal wear and tear of the vehicle corresponding to the running time / mileage or if specific values are below the usual wear measurement.

Nr.	Component	Damage	Severity	Comment
1	Windshield	Stone chip	Slight	
2	Bonnet	Stone chip	Slight	
3	Bumper front	Scratch	Severe	
4	Fender le	Scratch	Severe	
5	Door FL	Scratch	Slight	
6	Side panel left	Scratch	Medium	
7	Bumper rear		Medium	
8	Bumper rear	Scratch	Slight	
9	Tailgate	Scratch	Slight	
10	Door RR	Scratch	Slight	
11		Scratch	Slight	
12	Door FR	Scratch	Slight	

REPORTNUMBER: 202404-26066

If you have any questions, please state the report number and date

Date: 25.04.2024

13 Seat FR

Burn hole

Severe

Previous damages / Repaintings

The vehicle was found to have been properly and professionally repaired.

Essentially, the following vehicle parts were replaced or repaired:

- Door r.r.; ~ 160µm
- Side panel ri.; ~ 690µm

A sample-like paint thickness measurement showed an increased paint thickness, which is almost certainly due to a repaired damage.

Test drive / Inspection

At the time of the inspection the vehicle was not authorized for public roads.

An impairment of traffic safety was not detected.

The inspection included an external inspection of the vehicle without the dismantling of trim parts etc.

Other information

The inspection conditions were sufficient for the investigation of the vehicle.

Bebra 25.04.2024



Daniel Gawlik

This printed copy was produced electronically. The appointed expert assures that the content correctly reflects the statements made by him. It is valid without an original signature.

Attached: 14 overview pictures, 14 damage pictures

REPORTNUMBER: 202404-26066

If you have any questions, please state the report number and date

Date: 25.04.2024

Overview pictures



Image 1



Image 2



Image 3



Image 4



Image 5



Image 6

REPORTNUMBER: 202404-26066

If you have any questions, please state the report number and date

Date: 25.04.2024



Image 7



Image 8



Image 9



Image 10



Image 11



Image 12

REPORTNUMBER: 202404-26066

If you have any questions, please state the report number and date

Date: 25.04.2024



Image 13



Image 14

Damage pictures

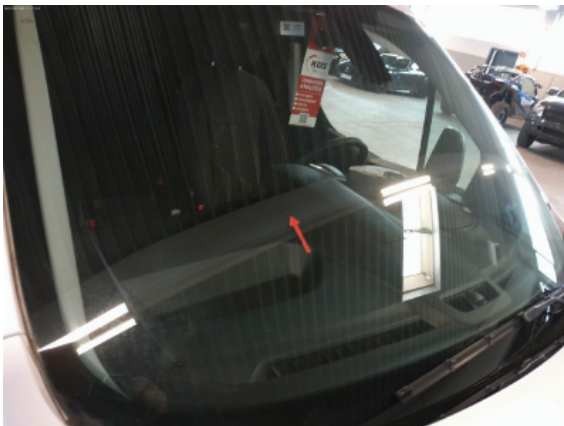

Image 1: Siehe Pos.1



Image 2: Siehe Pos.2



Image 3: Siehe Pos.3



Image 4: Siehe Pos.3

REPORTNUMBER: 202404-26066

If you have any questions, please state the report number and date

Date: 25.04.2024



Image 5: Siehe Pos.4



Image 6: Siehe Pos.5



Image 7: Siehe Pos.6



Image 8: Siehe Pos.7



Image 9: Siehe Pos.8



Image 10: Siehe Pos.9

REPORTNUMBER: 202404-26066

If you have any questions, please state the report number and date

Date: 25.04.2024



Image 11: Siehe Pos.10



Image 12: Siehe Pos.11



Image 13: Siehe Pos.12



Image 14: Siehe Pos.13