



Gerlach & Schröder GbR  
Nürnberger Str. 34  
DE-36199 Rotenburg a.d. Fulda/Lisp.

REPORTNUMBER: 202408-27370

If you have any questions, please state the report number and date

Date: 24.08.2024

## Report

<b>Subject</b>	Report
<b>Inspection date/location</b>	24.08.2024   Dick Automobile e.K., Ernst-Abbe-Str. 2, DE-36179 Bebra
<b>Client</b>	Dick Automobile e.K., Otto-Hahn-Str. 4-6, DE-36179 Bebra
<b>Registration number</b>	DA-IT 125 E
<b>Vehicle Identification Number</b>	WBA6N71000FL07441



REPORTNUMBER: 202408-27370

If you have any questions, please state the report number and date

Date: 24.08.2024

## Report

<b>Subject</b>	Report
<b>Client</b>	Dick Automobile e.K., Otto-Hahn-Str. 4-6, DE-36179 Bebra
<b>Inspection date/location</b>	24.08.2024   Dick Automobile e.K., Ernst-Abbe-Str. 2, DE-36179 Bebra
<b>Registration number</b>	DA-IT 125 E
<b>Vehicle type</b>	Estate Car
<b>Manufacturer</b>	BMW
<b>Model / Sales description</b>	330e Tou.xDr.Advant.135 Aut.4d
<b>Key numbers HSN/TSN</b>	0005 / CZA
<b>Vehicle identification number</b>	WBA6N71000FL07441
<b>Previous owners</b>	1
<b>First registration</b>	26.03.2021
<b>Mileage</b>	60.100 km
<b>Colour / Colour Code</b>	GRAU
<b>Fuel Type</b>	Hybrid/Petrol
<b>Cubic Capacity / Power</b>	1.998 cm <sup>3</sup> / 135 kW
<b>Number of doors / seats</b>	5 / 5
<b>Transmission</b>	Automatic transmission
<b>Number of keys</b>	2
<b>Last maintenance</b>	11.04.2024 / 57.738 km
<b>Next vehicle inspection</b>	01.04.2026
<b>Service documentation</b>	Electronically
<b>Trailer coupling</b>	No
<b>Rain sensor</b>	Available
<b>Operating manual</b>	Available
<b>Repainting</b>	Found Plastic parts could not be evaluated by means of paint thickness measurement.
<b>Inspection Condition</b>	non-dismantled, roadworthy, traffic safe



REPORTNUMBER: 202408-27370

If you have any questions, please state the report number and date

Date: 24.08.2024

### Tires / Rims

Axis / Size	Tires	Profile [mm]
#1 225/50 R17 front axle	Summer tyre on Aluminium rim	4/5
#2 225/50 R17 rear axle		5/5

The state of the tyres is roadworthy.

### Brakes

	Front axle	Rear axle
Lining	good	good
Disc	good	good

### Value decreasing factors / signs of usage

The report determines only damages and faults that exceed the normal wear and tear of the vehicle corresponding to the running time / mileage or if specific values are below the usual wear measurement.

Nr.	Component	Damage	Severity	Comment
1	Bumper front	Stone chip	Slight	
2	Bonnet	Stone chip	Slight	
3	Door FL		Medium	
4	Tail light left		Slight	
5	Aluminium rim RL		Medium	
6	Bumper rear		Slight	

### Previous damages / Repaintings

The vehicle was found to have been properly and professionally repaired.

Essentially, the following vehicle parts were replaced or repaired:

- Bumper re.;
- Tailgate; ~ 425µm

A sample-like paint thickness measurement showed an increased paint thickness, which is almost certainly due to a repaired damage.

REPORTNUMBER: 202408-27370

If you have any questions, please state the report number and date

Date: 24.08.2024

## Test drive / Inspection

At the time of the inspection the vehicle was not authorized for public roads.

An impairment of traffic safety was not detected.

The inspection included an external inspection of the vehicle without the dismantling of trim parts etc.

## Other information

The inspection conditions were sufficient for the investigation of the vehicle.

Bebra 24.08.2024



---

Daniel Gawlik

This printed copy was produced electronically. The appointed expert assures that the content correctly reflects the statements made by him. It is valid without an original signature.

**Attached:** 20 overview pictures, 7 damage pictures

REPORTNUMBER: 202408-27370

If you have any questions, please state the report number and date

Date: 24.08.2024

## Overview pictures



Image 1



Image 2



Image 3



Image 4



Image 5



Image 6

REPORTNUMBER: 202408-27370

If you have any questions, please state the report number and date

Date: 24.08.2024



Image 7



Image 8



Image 9



Image 10



Image 11



Image 12

REPORTNUMBER: 202408-27370

If you have any questions, please state the report number and date

Date: 24.08.2024



Image 13



Image 14



Image 15



Image 16



Image 17



Image 18

REPORTNUMBER: 202408-27370

If you have any questions, please state the report number and date

Date: 24.08.2024



Image 19

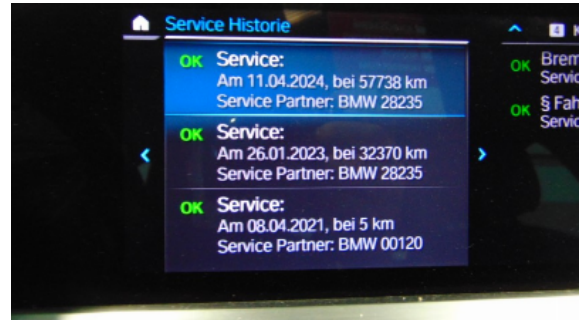

Image 20

## Damage pictures

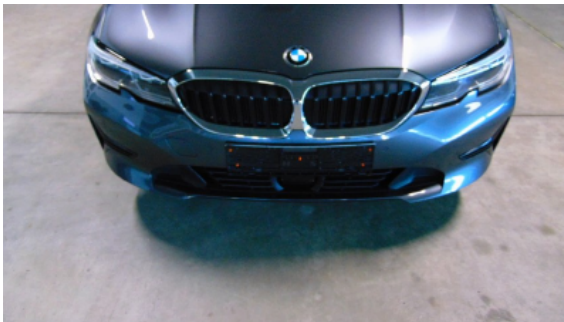

Image 1: Siehe Pos.1



Image 2: Siehe Pos.2



Image 3: Siehe Pos.3



Image 4: Siehe Pos.4



REPORTNUMBER: 202408-27370

If you have any questions, please state the report number and date

Date: 24.08.2024



Image 5: Siehe Pos.5



Image 6: Siehe Pos.6



Image 7: Siehe Pos.6