



Gerlach & Schröder GbR
Nürnberger Str. 34
DE-36199 Rotenburg a.d. Fulda/Lisp.

REPORTNUMBER: 202403-25544

If you have any questions, please state the report number and date

Date: 15.03.2024

Report

Subject	Report
Inspection date/location	15.03.2024 Dick Automobile e.K., Ernst-Abbe-Str. 2, DE-36179 Bebra
Client	Dick Automobile e.K., Otto-Hahn-Str. 4-6, DE-36179 Bebra
Registration number	REH-AU387
Vehicle Identification Number	WVWZZZ3CZKE104475

REPORTNUMBER: 202403-25544

If you have any questions, please state the report number and date

Date: 15.03.2024

Report

Subject	Report
Client	Dick Automobile e.K., Otto-Hahn-Str. 4-6, DE-36179 Bebra
Inspection date/location	15.03.2024 Dick Automobile e.K., Ernst-Abbe-Str. 2, DE-36179 Bebra
Registration number	REH-AU387
Vehicle type	Estate Car
Manufacturer	VW
Model / Sales description	Passat Variant 1.5TSI OPF Highline 110
Key numbers HSN/TSN	0603 / CIA
Vehicle identification number	WVWZZZ3CZKE104475
Previous owners	2
First registration	03.07.2019
Mileage	123.223 km
Colour / Colour Code	schwarz
Fuel Type	Petrol
Cubic Capacity / Power	1.498 cm ³ / 110 kW
Number of doors / seats	5 / 5
Transmission	Manual gearbox
Number of keys	3
Last maintenance	Unknown
Next vehicle inspection	01.09.2022
Service documentation	Nonexistent
Trailer coupling	Swiveling
Rain sensor	Available
Operating manual	Available
Repainting	Not Found
	Plastic parts could not be evaluated by means of paint thickness measurement.
Inspection Condition	non-dismantled, roadworthy, traffic safe



REPORTNUMBER: 202403-25544

If you have any questions, please state the report number and date

Date: 15.03.2024

Tires / Rims

Axis / Size	Tires	Profile [mm]
#1 215/55 R17 front axle	Summer tyre on Aluminium rim	6/6
#2 215/55 R17 rear axle		6/6

The state of the tyres is roadworthy.

Brakes

	Front axle	Rear axle
Lining	adequate	adequate
Disc	adequate	adequate

Value decreasing factors / signs of usage

The report determines only damages and faults that exceed the normal wear and tear of the vehicle corresponding to the running time / mileage or if specific values are below the usual wear measurement.

Nr.	Component	Damage	Severity	Comment
1	Bonnet	Stone chip	Severe	
2	Bumper front	Stone chip	Slight	
3	Mirror cap left	Stone chip	Slight	
4	Door entry FL	Scratch	Slight	
5	Door entry RL	Scratch	Slight	
6	Bumper rear	Stone chip	Slight	
7	Mirror cap right	Stone chip	Slight	
8	Fender ri	Stone chip	Slight	

Previous damages / Repaintings

The vehicle was found to have been properly and professionally repaired.

Essentially, the following vehicle parts were replaced or repaired:

- Door f.r.; ~ 210µm

REPORTNUMBER: 202403-25544

If you have any questions, please state the report number and date

Date: 15.03.2024

- Door r.r.; ~ 540µm
- Side panel ri.; ~ 930µm
- Tailgate; ~ 210µm

Test drive / Inspection

At the time of the inspection the vehicle was not authorized for public roads.

An impairment of traffic safety was not detected.

The inspection included an external inspection of the vehicle without the dismantling of trim parts etc.

Other information

The inspection conditions were sufficient for the investigation of the vehicle.

Bebra 15.03.2024



Daniel Gawlik

This printed copy was produced electronically. The appointed expert assures that the content correctly reflects the statements made by him. It is valid without an original signature.

Attached: 14 overview pictures, 9 damage pictures

REPORTNUMBER: 202403-25544

If you have any questions, please state the report number and date

Date: 15.03.2024

Overview pictures



Image 1



Image 2



Image 3



Image 4



Image 5



Image 6

REPORTNUMBER: 202403-25544

If you have any questions, please state the report number and date

Date: 15.03.2024



Image 7



Image 8



Image 9



Image 10



Image 11



Image 12

REPORTNUMBER: 202403-25544

If you have any questions, please state the report number and date

Date: 15.03.2024



Image 13



Image 14

Damage pictures

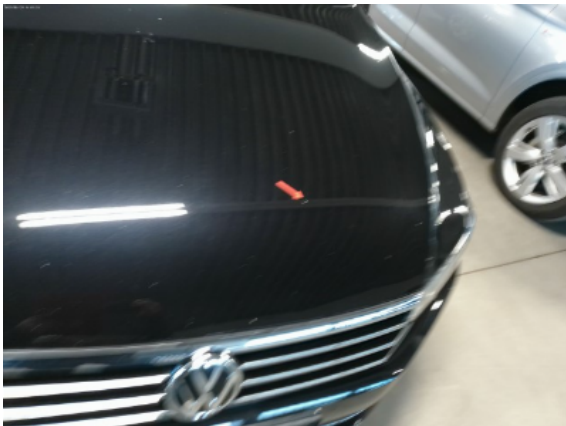

Image 1: Siehe Pos.1



Image 2: Siehe Pos.2

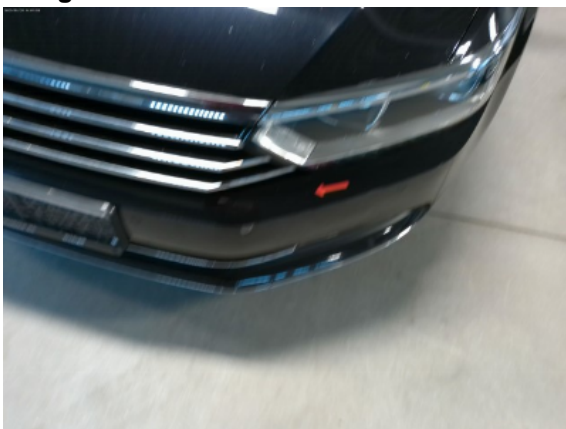

Image 3: Siehe Pos.2



Image 4: Siehe Pos.3

REPORTNUMBER: 202403-25544

If you have any questions, please state the report number and date

Date: 15.03.2024



Image 5: Siehe Pos.4



Image 6: Siehe Pos.5



Image 7: Siehe Pos.6



Image 8: Siehe Pos.7



Image 9: Siehe Pos.8