



Gerlach & Schröder GbR
Nürnberger Str. 34
DE-36199 Rotenburg a.d. Fulda/Lisp.

REPORTNUMBER: 202309-23389

If you have any questions, please state the report number and date

Date: 01.09.2023

Report

Subject	Report
Inspection date/location	01.09.2023 Dick Automobile e.K., Ernst-Abbe-Str. 2, DE-36179 Bebra
Client	Dick Automobile e.K., Otto-Hahn-Str. 4-6, DE-36179 Bebra
Registration number	NE-ME 9999
Vehicle Identification Number	WDD2130231A557634

REPORTNUMBER: 202309-23389

If you have any questions, please state the report number and date

Date: 01.09.2023

Report

Subject	Report
Client	Dick Automobile e.K., Otto-Hahn-Str. 4-6, DE-36179 Bebra
Inspection date/location	01.09.2023 Dick Automobile e.K., Ernst-Abbe-Str. 2, DE-36179 Bebra
Registration number	NE-ME 9999
Vehicle type	Estate Car
Manufacturer	Mercedes-Benz
Model / Sales description	E 400d 4M 250 Aut.4d 30..
Key numbers HSN/TSN	1313 / HRA
Vehicle identification number	WDD2130231A557634
Previous owners	1
First registration	30.10.2018
Mileage	149.017 km
Colour / Colour Code	SCHWARZ
Fuel Type	Diesel
Cubic Capacity / Power	2.925 cm ³ / 250 kW
Number of doors / seats	5 / 5
Transmission	Automatic transmission
Number of keys	1
Last maintenance	30.06.2023 / 148.854 km
Next vehicle inspection	01.10.2023
Service documentation	Available
Trailer coupling	Detachable
Rain sensor	Available
Operating manual	Available
Repainting	Found Plastic parts could not be evaluated by means of paint thickness measurement.
Inspection Condition	non-dismantled, roadworthy, traffic safe

REPORTNUMBER: 202309-23389

If you have any questions, please state the report number and date

Date: 01.09.2023

Tires / Rims

Axis / Size	Tires	Profile [mm]
#1 245/45 R18 front axle	Summer tyre on Aluminium rim	7/7
#2 245/45 R18 rear axle		6/6

The state of the tyres is roadworthy.

Brakes

	Front axle	Rear axle
Lining	adequate	adequate
Disc	adequate	adequate

Value decreasing factors / signs of usage

The report determines only damages and faults that exceed the normal wear and tear of the vehicle corresponding to the running time / mileage or if specific values are below the usual wear measurement.

Nr.	Component	Damage	Severity	Comment
1	Aluminium rim RR	Scratch	Medium	
2	Aluminium rim RL	Scratch	Medium	
3	Bonnet	Stone chip	Slight	
4	Bumper front	Stone chip	Slight	
5	Fender ri	Stone chip	Slight	
6		Stone chip	Slight	
7	Roof	Stone chip	Slight	
8	Door RR	Scratch	Slight	
9	Tailgate	Scratch	Slight	
10	Door RL	Scratch	Slight	
11	Door FL	Scratch	Slight	

REPORTNUMBER: 202309-23389

If you have any questions, please state the report number and date

Date: 01.09.2023

Previous damages / Repaintings

The vehicle was found to have been properly and professionally repaired.

Essentially, the following vehicle parts were replaced or repaired:

- Fender le.; ~ 210µm
- Door f.l.; ~ 220µm
- Side panel le.; ~ 180µm
- Engine bonnet; ~ 210µm

A sample-like paint thickness measurement showed an increased paint thickness, which is almost certainly due to a repaired damage.

Test drive / Inspection

There was a short drive on the company site.

A test run of the engine was carried out.

At the time of the inspection the vehicle was not authorized for public roads.

An impairment of traffic safety was not detected.

The inspection included an external inspection of the vehicle without the dismantling of trim parts etc.

Other information

The inspection conditions were sufficient for the investigation of the vehicle.

Bebra 01.09.2023



Nico Emme

This printed copy was produced electronically. The appointed expert assures that the content correctly reflects the statements made by him. It is valid without an original signature.

Attached: 14 overview pictures, 11 damage pictures

REPORTNUMBER: 202309-23389

If you have any questions, please state the report number and date

Date: 01.09.2023

Overview pictures



Image 1



Image 2



Image 3



Image 4



Image 5



Image 6

REPORTNUMBER: 202309-23389

If you have any questions, please state the report number and date

Date: 01.09.2023



Image 7



Image 8



Image 9



Image 10



Image 11



Image 12

REPORTNUMBER: 202309-23389

If you have any questions, please state the report number and date

Date: 01.09.2023



Image 13

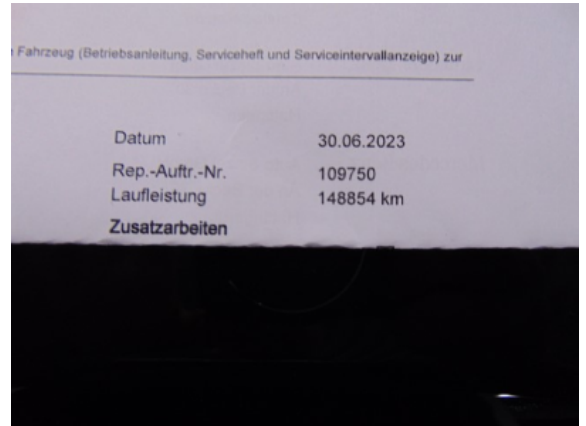

Image 14

Damage pictures



Image 1: 1



Image 2: 2



Image 3: 3

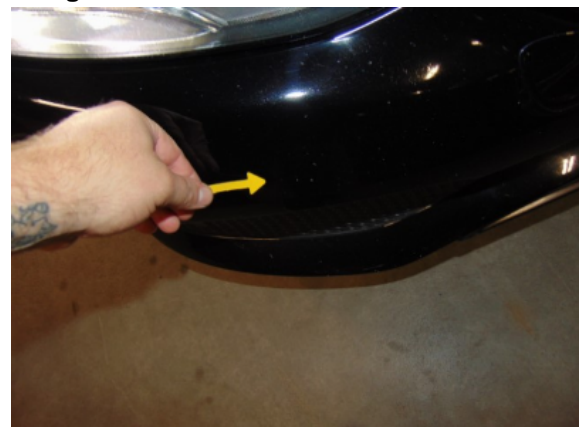

Image 4: 4

REPORTNUMBER: 202309-23389

If you have any questions, please state the report number and date

Date: 01.09.2023



Image 5: 5



Image 6: 6



Image 7: 7



Image 8: 8



Image 9: 9



Image 10: 10

REPORTNUMBER: 202309-23389

If you have any questions, please state the report number and date

Date: 01.09.2023

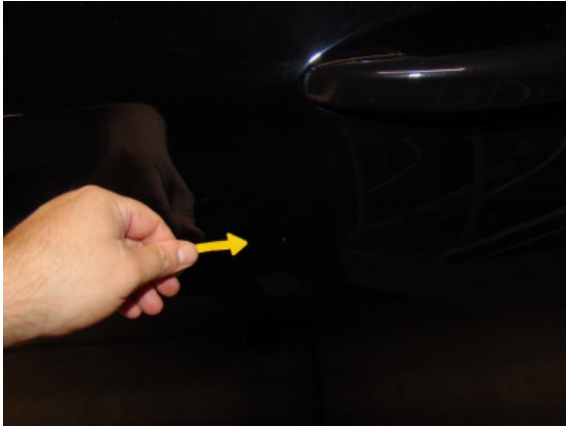

Image 11: 11