



Gerlach & Schröder GbR
Nürnberger Str. 34
DE-36199 Rotenburg a.d. Fulda/Lisp.

REPORTNUMBER: 202404-26039

If you have any questions, please state the report number and date

Date: 22.04.2024

Report

Subject	Report
Inspection date/location	22.04.2024 Dick Automobile e.K., Ernst-Abbe-Str. 2, DE-36179 Bebra
Client	Dick Automobile e.K., Otto-Hahn-Str. 4-6, DE-36179 Bebra
Registration number	ME-SP1286
Vehicle Identification Number	WAUZZZF4XJA228401



REPORTNUMBER: 202404-26039

If you have any questions, please state the report number and date

Date: 22.04.2024

Report

Subject	Report
Client	Dick Automobile e.K., Otto-Hahn-Str. 4-6, DE-36179 Bebra
Inspection date/location	22.04.2024 Dick Automobile e.K., Ernst-Abbe-Str. 2, DE-36179 Bebra
Registration number	ME-SP1286
Vehicle type	Saloon
Manufacturer	Audi
Model / Sales description	A4 1.4TFSI sport
Key numbers HSN/TSN	0588 / BFH
Vehicle identification number	WAUZZZF4XJA228401
Previous owners	2
First registration	31.01.2019
Mileage	126.680 km
Colour / Colour Code	weiß
Fuel Type	Petrol
Cubic Capacity / Power	1.395 cm ³ / 110 kW
Number of doors / seats	4 / 5
Transmission	Automatic transmission
Number of keys	2
Last maintenance	Unknown
Next vehicle inspection	
Service documentation	Nonexistent (Kein Servicenachweis vorhanden)
Trailer coupling	Detachable
Rain sensor	Available
Operating manual	Unavailable
Repainting	Not Found Plastic parts could not be evaluated by means of paint thickness measurement.
Inspection Condition	non-dismantled, roadworthy, traffic safe



REPORTNUMBER: 202404-26039

If you have any questions, please state the report number and date

Date: 22.04.2024

Tires / Rims

Axis / Size	Tires	Profile [mm]
#1 245/45 R18 front axle	Summer tyre on Aluminium rim	6/6
#2 245/40 R18 rear axle		7/7

The state of the tyres is roadworthy.

Brakes

	Front axle	Rear axle
Lining	adequate	adequate
Disc	adequate	adequate

Value decreasing factors / signs of usage

The report determines only damages and faults that exceed the normal wear and tear of the vehicle corresponding to the running time / mileage or if specific values are below the usual wear measurement.

Nr.	Component	Damage	Severity	Comment
1	Bonnet	Stone chip	Slight	
2	Bumper front	Stone chip	Slight	
3	Mirror cap left	Scratch	Slight	
4	Windshield	Stone chip	Slight	
5		Scratch	Severe	
6	Door panel FL	Scratch	Medium	
7	Side panel left	Scratch	Slight	
8	Tailgate	Scratch	Slight	
9			Severe	
10		Scratch	Slight	
11	Fender ri	Stone chip	Slight	

REPORTNUMBER: 202404-26039

If you have any questions, please state the report number and date

Date: 22.04.2024

Previous damages / Repaintings

As far as without further investigations recognizable, at the inspection **no repaired previous damages are detectable**. A random paint thickness measurement showed no abnormalities.

Plastic parts could not be evaluated by means of paint thickness measurement. Thus pre-damages, repaintings or repairs can not be ruled out.

Test drive / Inspection

There was a short drive on the company site.

A test run of the engine was carried out.

At the time of the inspection the vehicle was not authorized for public roads.

An impairment of traffic safety was not detected.

The inspection included an external inspection of the vehicle without the dismantling of trim parts etc.

Other information

The inspection conditions were sufficient for the investigation of the vehicle.

Bebra 22.04.2024



Daniel Gawlik

This printed copy was produced electronically. The appointed expert assures that the content correctly reflects the statements made by him. It is valid without an original signature.

Attached: 15 overview pictures, 11 damage pictures

REPORTNUMBER: 202404-26039

If you have any questions, please state the report number and date

Date: 22.04.2024

Overview pictures



Image 1



Image 2



Image 3



Image 4



Image 5



Image 6

REPORTNUMBER: 202404-26039

If you have any questions, please state the report number and date

Date: 22.04.2024



Image 7



Image 8



Image 9



Image 10



Image 11



Image 12

REPORTNUMBER: 202404-26039

If you have any questions, please state the report number and date

Date: 22.04.2024



Image 13



Image 14



Image 15

Damage pictures



Image 1: Siehe Pos.1



Image 2: Siehe Pos.2

REPORTNUMBER: 202404-26039

If you have any questions, please state the report number and date

Date: 22.04.2024



Image 3: Siehe Pos.3



Image 4: Siehe Pos.4



Image 5: Siehe Pos.5



Image 6: Siehe Pos.6



Image 7: Siehe Pos.7

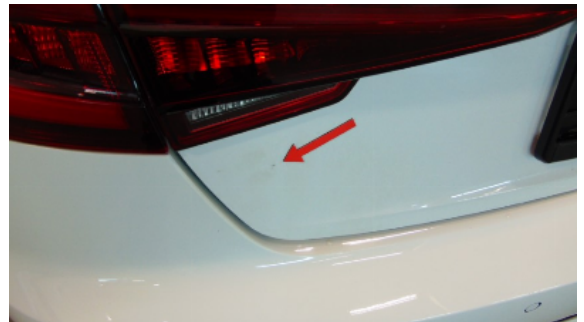

Image 8: Siehe Pos.8



Image 9: Siehe Pos.9



Image 10: Siehe Pos.10

REPORTNUMBER: 202404-26039

If you have any questions, please state the report number and date

Date: 22.04.2024



Image 11: Siehe Pos.11