



Gerlach & Schröder GbR  
Nürnberger Str. 34  
DE-36199 Rotenburg a.d. Fulda/Lisp.

REPORTNUMBER: 202405-26202

If you have any questions, please state the report number and date

Date: 07.05.2024

## Report

<b>Subject</b>	Report
<b>Inspection date/location</b>	06.05.2024   Dick Automobile e.K., Ernst-Abbe-Str. 2, DE-36179 Bebra
<b>Client</b>	Dick Automobile e.K., Otto-Hahn-Str. 4-6, DE-36179 Bebra
<b>Registration number</b>	MA-BB1991
<b>Vehicle Identification Number</b>	WAUZZZF40KA109273



REPORTNUMBER: 202405-26202

If you have any questions, please state the report number and date

Date: 07.05.2024

## Report

<b>Subject</b>	Report
<b>Client</b>	Dick Automobile e.K., Otto-Hahn-Str. 4-6, DE-36179 Bebra
<b>Inspection date/location</b>	06.05.2024   Dick Automobile e.K., Ernst-Abbe-Str. 2, DE-36179 Bebra
<b>Registration number</b>	MA-BB1991
<b>Vehicle type</b>	Estate Car
<b>Manufacturer</b>	Audi
<b>Model / Sales description</b>	A4 Avant 45 TDI quattro
<b>Key numbers HSN/TSN</b>	0588 / BNZ
<b>Vehicle identification number</b>	WAUZZZF40KA109273
<b>Previous owners</b>	1
<b>First registration</b>	22.08.2019
<b>Mileage</b>	121.926 km
<b>Colour / Colour Code</b>	schwarz
<b>Fuel Type</b>	Diesel
<b>Cubic Capacity / Power</b>	2.967 cm <sup>3</sup> / 170 kW
<b>Number of doors / seats</b>	5 / 5
<b>Transmission</b>	Automatic transmission
<b>Number of keys</b>	2
<b>Last maintenance</b>	Unknown
<b>Next vehicle inspection</b>	01.08.2024
<b>Service documentation</b>	Nonexistent
<b>Trailer coupling</b>	No
<b>Rain sensor</b>	Available
<b>Operating manual</b>	Available
<b>Repainting</b>	Not Found Plastic parts could not be evaluated by means of paint thickness measurement.
<b>Inspection Condition</b>	non-dismantled, roadworthy, traffic safe



REPORTNUMBER: 202405-26202

If you have any questions, please state the report number and date

Date: 07.05.2024

### Tires / Rims

Axis / Size	Tires	Profile [mm]
#1 245/40 R18 front axle	Summer tyre on Aluminium rim	6/6
#2 245/40 R18 rear axle		6/6

The state of the tyres is roadworthy.

### Brakes

	Front axle	Rear axle
Lining	adequate	adequate
Disc	adequate	adequate

### Value decreasing factors / signs of usage

The report determines only damages and faults that exceed the normal wear and tear of the vehicle corresponding to the running time / mileage or if specific values are below the usual wear measurement.

Nr.	Component	Damage	Severity	Comment
1	Bonnet	Stone chip	Slight	
2	Bumper front	Stone chip	Slight	
3	Windshield	Stone chip	Slight	
4	Roof	Stone chip	Slight	
5	Fender ri	Scratch	Slight	
6	Tailgate panel	Scratch	Slight	
7	Door entry RL	Scratch	Slight	
8	Mirror cap left	Scratch	Slight	

### Previous damages / Repaintings

As far as without further investigations recognizable, at the inspection **no repaired previous damages are detectable**. A random paint thickness measurement showed no abnormalities.

Plastic parts could not be evaluated by means of paint thickness measurement. Thus

REPORTNUMBER: 202405-26202

If you have any questions, please state the report number and date

Date: 07.05.2024

pre-damages, repainting or repairs can not be ruled out.

## Test drive / Inspection

There was a short drive on the company site.

A test run of the engine was carried out.

At the time of the inspection the vehicle was not authorized for public roads.

An impairment of traffic safety was not detected.

The inspection included an external inspection of the vehicle without the dismantling of trim parts etc.

## Other information

The inspection conditions were sufficient for the investigation of the vehicle.

Bebra 07.05.2024



---

Nico Emme

This printed copy was produced electronically. The appointed expert assures that the content correctly reflects the statements made by him. It is valid without an original signature.

**Attached:** 13 overview pictures, 8 damage pictures

REPORTNUMBER: 202405-26202

If you have any questions, please state the report number and date

Date: 07.05.2024

## Overview pictures



Image 1



Image 2



Image 3



Image 4



Image 5



Image 6



REPORTNUMBER: 202405-26202

If you have any questions, please state the report number and date

Date: 07.05.2024



Image 7



Image 8



Image 9



Image 10



Image 11



Image 12

REPORTNUMBER: 202405-26202

If you have any questions, please state the report number and date

Date: 07.05.2024



Image 13

### Damage pictures



Image 1: siehe pos.1

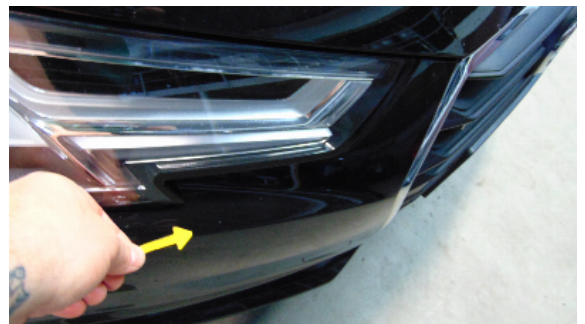

Image 2: siehe pos.2



Image 3: siehe pos.3



Image 4: siehe pos.4

REPORTNUMBER: 202405-26202

If you have any questions, please state the report number and date

Date: 07.05.2024

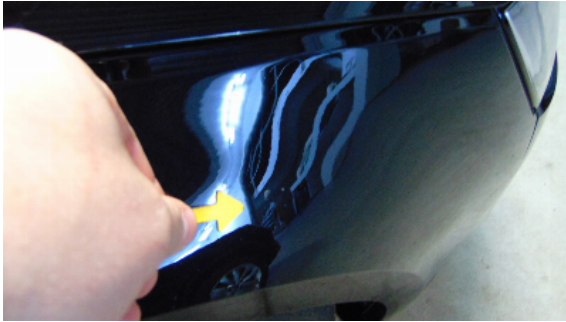

Image 5: siehe pos.5



Image 6: siehe pos.6



Image 7: siehe pos.7



Image 8: siehe pos.8