



Gerlach & Schröder GbR  
Nürnberger Str. 34  
DE-36199 Rotenburg a.d. Fulda/Lisp.

REPORTNUMBER: 202403-25538

If you have any questions, please state the report number and date

Date: 14.03.2024

## Report

<b>Subject</b>	Report
<b>Inspection date/location</b>	14.03.2024   Dick Automobile e.K., Ernst-Abbe-Str. 2, DE-36179 Bebra
<b>Client</b>	Dick Automobile e.K., Otto-Hahn-Str. 4-6, DE-36179 Bebra
<b>Registration number</b>	ME-FP555
<b>Vehicle Identification Number</b>	WAUZZZF53KA064466



REPORTNUMBER: 202403-25538

If you have any questions, please state the report number and date

Date: 14.03.2024

## Report

<b>Subject</b>	Report
<b>Client</b>	Dick Automobile e.K., Otto-Hahn-Str. 4-6, DE-36179 Bebra
<b>Inspection date/location</b>	14.03.2024   Dick Automobile e.K., Ernst-Abbe-Str. 2, DE-36179 Bebra
<b>Registration number</b>	ME-FP555
<b>Vehicle type</b>	Saloon
<b>Manufacturer</b>	Audi
<b>Model / Sales description</b>	A5 SB 40 TFSI sport
<b>Key numbers HSN/TSN</b>	0588 / BMR
<b>Vehicle identification number</b>	WAUZZZF53KA064466
<b>Previous owners</b>	1
<b>First registration</b>	16.07.2019
<b>Mileage</b>	178.104 km
<b>Colour / Colour Code</b>	blau
<b>Fuel Type</b>	Hybrid/Petrol
<b>Cubic Capacity / Power</b>	1.984 cm <sup>3</sup> / 140 kW
<b>Number of doors / seats</b>	5 / 5
<b>Transmission</b>	Automatic transmission
<b>Number of keys</b>	2
<b>Last maintenance</b>	16.10.2023 / 170.560 km
<b>Next vehicle inspection</b>	01.11.2024
<b>Service documentation</b>	Available
<b>Trailer coupling</b>	Swiveling
<b>Rain sensor</b>	Available
<b>Operating manual</b>	Available
<b>Repainting</b>	Not Found Plastic parts could not be evaluated by means of paint thickness measurement.
<b>Inspection Condition</b>	non-dismantled, roadworthy, traffic safe

REPORTNUMBER: 202403-25538

If you have any questions, please state the report number and date

Date: 14.03.2024

### Tires / Rims

Axis / Size	Tires	Profile [mm]
#1 255/35 R19 front axle	Summer tyre on Aluminium rim	5/5
#2 255/35 R19 rear axle		6/6

The state of the tyres is roadworthy.

### Brakes

	Front axle	Rear axle
Lining	good	good
Disc	good	good

### Value decreasing factors / signs of usage

The report determines only damages and faults that exceed the normal wear and tear of the vehicle corresponding to the running time / mileage or if specific values are below the usual wear measurement.

Nr.	Component	Damage	Severity	Comment
1	Windshield	Crack	Severe	
2	Bonnet	Stone chip	Slight	
3	Bumper front	Stone chip	Slight	
4	Mirror cap right	Scratch	Slight	
5	Tailgate panel	Scratch	Slight	

### Previous damages / Repaintings

As far as without further investigations recognizable, at the inspection **no repaired previous damages are detectable**. A random paint thickness measurement showed no abnormalities.

Plastic parts could not be evaluated by means of paint thickness measurement. Thus pre-damages, repaintings or repairs can not be ruled out.

REPORTNUMBER: 202403-25538

If you have any questions, please state the report number and date

Date: 14.03.2024

## Test drive / Inspection

There was a short drive on the company site.

A test run of the engine was carried out.

At the time of the inspection the vehicle was not authorized for public roads.

An impairment of traffic safety was not detected.

The inspection included an external inspection of the vehicle without the dismantling of trim parts etc.

## Other information

The inspection conditions were sufficient for the investigation of the vehicle.

Bebra 14.03.2024



---

Nico Emme

This printed copy was produced electronically. The appointed expert assures that the content correctly reflects the statements made by him. It is valid without an original signature.

**Attached:** 13 overview pictures, 5 damage pictures

REPORTNUMBER: 202403-25538

If you have any questions, please state the report number and date

Date: 14.03.2024

## Overview pictures



Image 1



Image 2



Image 3



Image 4



Image 5



Image 6

REPORTNUMBER: 202403-25538

If you have any questions, please state the report number and date

Date: 14.03.2024



Image 7



Image 8



Image 9



Image 10



Image 11



Image 12

REPORTNUMBER: 202403-25538

If you have any questions, please state the report number and date

Date: 14.03.2024

Kaufstyp SG	Kennzeichen ME-FP 555	Zulassung 2019-07-24
	Kilometerstand 170560	Serviceberater
	Modelljahr 2019	Datum 16.10.2023
Nur Zusatzarbeiten -		

Image 13

### Damage pictures



Image 1: siehe pos.1

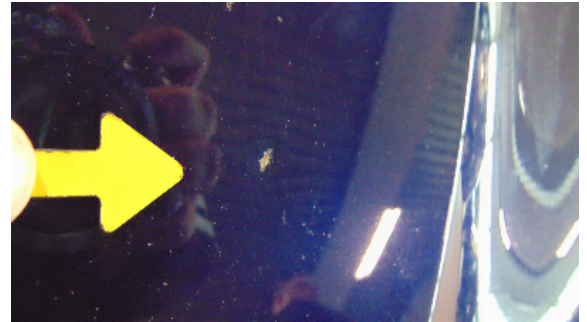

Image 2: siehe pos.2



Image 3: siehe pos.3

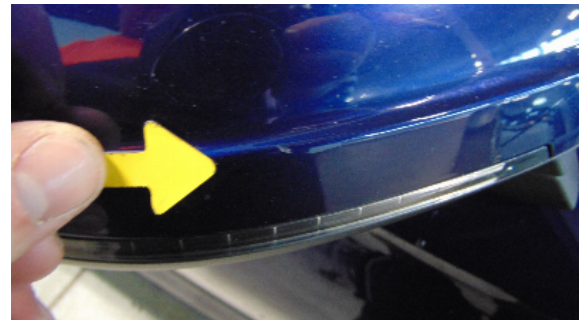

Image 4: siehe pos.4

REPORTNUMBER: 202403-25538

If you have any questions, please state the report number and date

Date: 14.03.2024



Image 5: siehe pos.5