



Gerlach & Schröder GbR
Nürnberger Str. 34
DE-36199 Rotenburg a.d. Fulda/Lisp.

REPORTNUMBER: 202404-26037

If you have any questions, please state the report number and date

Date: 22.04.2024

Report

Subject	Report
Inspection date/location	22.04.2024 Dick Automobile e.K., Ernst-Abbe-Str. 2, DE-36179 Bebra
Client	Dick Automobile e.K., Otto-Hahn-Str. 4-6, DE-36179 Bebra
Registration number	B-CC4485
Vehicle Identification Number	W0VBE8ESXL8035272

REPORTNUMBER: 202404-26037

If you have any questions, please state the report number and date

Date: 22.04.2024

Report

Subject	Report
Client	Dick Automobile e.K., Otto-Hahn-Str. 4-6, DE-36179 Bebra
Inspection date/location	22.04.2024 Dick Automobile e.K., Ernst-Abbe-Str. 2, DE-36179 Bebra
Registration number	B-CC4485
Vehicle type	Estate Car
Manufacturer	Opel
Model / Sales description	Astra Sp.T.1.2T S&S Eleg.
Key numbers HSN/TSN	1844 / AKY
Vehicle identification number	W0VBE8ESXL8035272
Previous owners	1
First registration	05.11.2020
Mileage	150.552 km
Colour / Colour Code	rot
Fuel Type	Petrol
Cubic Capacity / Power	1.199 cm ³ / 96 kW
Number of doors / seats	5 / 5
Transmission	Manual gearbox
Number of keys	2
Last maintenance	18.07.2022 / 89.894 km
Next vehicle inspection	01.11.2023
Service documentation	Available
Trailer coupling	Detachable
Rain sensor	Available
Operating manual	Available
Repainting	Found Plastic parts could not be evaluated by means of paint thickness measurement.
Inspection Condition	non-dismantled, roadworthy, traffic safe

REPORTNUMBER: 202404-26037

If you have any questions, please state the report number and date

Date: 22.04.2024

Tires / Rims

Axis / Size	Tires	Profile [mm]
#1 205/55 R16 front axle	Summer tyre on Aluminium rim	3/3
#2 205/55 R16 rear axle		5/5

The state of the tyres is roadworthy.

Brakes

	Front axle	Rear axle
Lining	adequate	adequate
Disc	adequate	deficient

Value decreasing factors / signs of usage

The report determines only damages and faults that exceed the normal wear and tear of the vehicle corresponding to the running time / mileage or if specific values are below the usual wear measurement.

Nr.	Component	Damage	Severity	Comment
1	Aluminium rim RR	Scratch	Slight	
2	Bonnet	Stone chip	Slight	
3	Bumper front	Scratch	Slight	
4	Fender le	Stone chip	Slight	
5	A-pillar left	Stone chip	Slight	
6	Windshield	Stone chip	Slight	
7	Door RL	Scratch	Slight	
8	Side panel left	Dent	Slight	
9	Door RR	Scratch	Slight	
10	Door FR	Scratch	Slight	
11	Fender ri	Stone chip	Slight	

REPORTNUMBER: 202404-26037

If you have any questions, please state the report number and date

Date: 22.04.2024

Previous damages / Repaintings

The vehicle was found to have been properly and professionally repaired.

Essentially, the following vehicle parts were replaced or repaired:

- Door r.l.; ~ 265µm
- Side panel le.; ~ 160µm

A sample-like paint thickness measurement showed an increased paint thickness, which is almost certainly due to a repaired damage.

Test drive / Inspection

There was a short drive on the company site.

A test run of the engine was carried out.

At the time of the inspection the vehicle was not authorized for public roads.

An impairment of traffic safety was not detected.

The inspection included an external inspection of the vehicle without the dismantling of trim parts etc.

Other information

The inspection conditions were sufficient for the investigation of the vehicle.

Bebra 22.04.2024



Daniel Gawlik

This printed copy was produced electronically. The appointed expert assures that the content correctly reflects the statements made by him. It is valid without an original signature.

Attached: 16 overview pictures, 11 damage pictures

REPORTNUMBER: 202404-26037

If you have any questions, please state the report number and date

Date: 22.04.2024

Overview pictures



Image 1



Image 2



Image 3



Image 4



Image 5



Image 6

REPORTNUMBER: 202404-26037

If you have any questions, please state the report number and date

Date: 22.04.2024



Image 7



Image 8



Image 9



Image 10



Image 11



Image 12

REPORTNUMBER: 202404-26037

If you have any questions, please state the report number and date

Date: 22.04.2024



Image 13



Image 14



Image 15

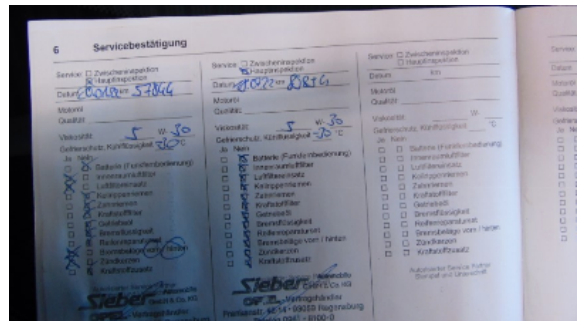

Image 16

Damage pictures



Image 1: Siehe Pos.1



Image 2: Siehe Pos.2

REPORTNUMBER: 202404-26037

If you have any questions, please state the report number and date

Date: 22.04.2024



Image 3: Siehe Pos.3



Image 4: Siehe Pos.4

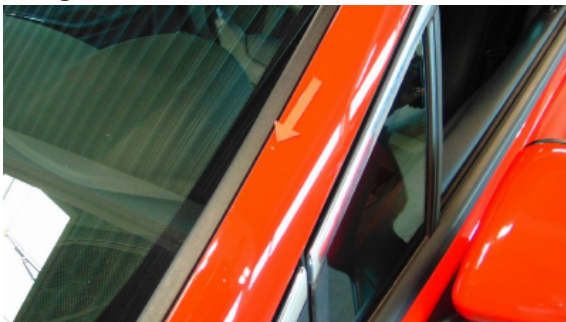

Image 5: Siehe Pos.5



Image 6: Siehe Pos.6



Image 7: Siehe Pos.7



Image 8: Siehe Pos.8

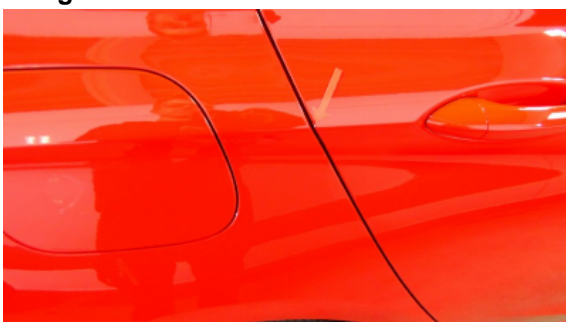

Image 9: Siehe Pos.9



Image 10: Siehe Pos.10

REPORTNUMBER: 202404-26037

If you have any questions, please state the report number and date

Date: 22.04.2024



Image 11: Siehe Pos.11