



Gerlach & Schröder GbR
Nürnberger Str. 34
DE-36199 Rotenburg a.d. Fulda/Lisp.

REPORTNUMBER: 202402-25111

If you have any questions, please state the report number and date

Date: 10.02.2024

Report

Subject	Report
Inspection date/location	09.02.2024 Dick Automobile e.K., Ernst-Abbe-Str. 2, DE-36179 Bebra
Client	Dick Automobile e.K., Otto-Hahn-Str. 4-6, DE-36179 Bebra
Registration number	D-QY 1656
Vehicle Identification Number	TMBLE9NS5L8033353



REPORTNUMBER: 202402-25111

If you have any questions, please state the report number and date

Date: 10.02.2024

Report

Subject	Report
Client	Dick Automobile e.K., Otto-Hahn-Str. 4-6, DE-36179 Bebra
Inspection date/location	09.02.2024 Dick Automobile e.K., Ernst-Abbe-Str. 2, DE-36179 Bebra
Registration number	D-QY 1656
Vehicle type	Estate Car
Manufacturer	Skoda
Model / Sales description	Kodiaq 2.0TSI 4x4 Sportl.140 A
Key numbers HSN/TSN	8004 / ATO
Vehicle identification number	TMBLE9NS5L8033353
Previous owners	1
First registration	03.02.2020
Mileage	191.740 km
Colour / Colour Code	ROT
Fuel Type	Petrol
Cubic Capacity / Power	1.984 cm ³ / 140 kW
Number of doors / seats	5 / 5
Transmission	Automatic transmission
Number of keys	2
Last maintenance	07.07.2023 / 179.121 km
Next vehicle inspection	01.06.2025
Service documentation	Available
Trailer coupling	Swiveling
Rain sensor	Available
Operating manual	Available
Repainting	Not Found Plastic parts could not be evaluated by means of paint thickness measurement.
Inspection Condition	non-dismantled, roadworthy, traffic safe



REPORTNUMBER: 202402-25111

If you have any questions, please state the report number and date

Date: 10.02.2024

Tires / Rims

Axis / Size	Tires	Profile [mm]
#1 235/50 R19 front axle	Summer tyre on Aluminium rim	5/5
#2 235/50 R19 rear axle		4/5

The state of the tyres is roadworthy.

Brakes

	Front axle	Rear axle
Lining	adequate	adequate
Disc	adequate	adequate

Value decreasing factors / signs of usage

The report determines only damages and faults that exceed the normal wear and tear of the vehicle corresponding to the running time / mileage or if specific values are below the usual wear measurement.

Nr.	Component	Damage	Severity	Comment
1	Windshield	Stone chip	Slight	
2	Bonnet	Stone chip	Slight	
3	Bumper front	Stone chip	Slight	
4	Fender le	Stone chip	Slight	
5	Mirror cap left	Stone chip	Slight	
6	Door RL	Scratch	Slight	
7	Side panel left	Scratch	Slight	
8	Tailgate	Scratch	Slight	
9	Bumper rear	Scratch	Slight	
10	Side panel right	Scratch	Medium	
11	Door RR	Scratch	Slight	
12	Mirror cap right	Stone chip	Slight	

REPORTNUMBER: 202402-25111

If you have any questions, please state the report number and date

Date: 10.02.2024

Previous damages / Repaintings

As far as without further investigations recognizable, at the inspection **no repaired previous damages are detectable**. A random paint thickness measurement showed no abnormalities.

Plastic parts could not be evaluated by means of paint thickness measurement. Thus pre-damages, repaintings or repairs can not be ruled out.

Test drive / Inspection

At the time of the inspection the vehicle was not authorized for public roads.

An impairment of traffic safety was not detected.

The inspection included an external inspection of the vehicle without the dismantling of trim parts etc.

Other information

The inspection conditions were sufficient for the investigation of the vehicle.

Bebra 10.02.2024



Daniel Gawlik

This printed copy was produced electronically. The appointed expert assures that the content correctly reflects the statements made by him. It is valid without an original signature.

Attached: 16 overview pictures, 13 damage pictures

REPORTNUMBER: 202402-25111

If you have any questions, please state the report number and date

Date: 10.02.2024

Overview pictures



Image 1



Image 2



Image 3



Image 4



Image 5



Image 6

REPORTNUMBER: 202402-25111

If you have any questions, please state the report number and date

Date: 10.02.2024



Image 7



Image 8



Image 9



Image 10



Image 11



Image 12

REPORTNUMBER: 202402-25111

If you have any questions, please state the report number and date

Date: 10.02.2024



Image 13



Image 14



Image 15

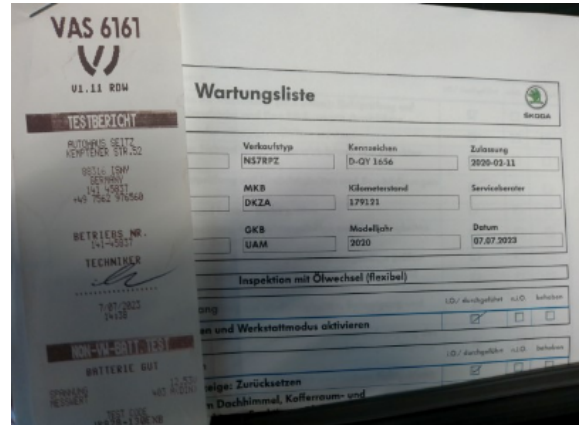

Image 16

Damage pictures



Image 1: Siehe Pos.1



Image 2: Siehe Pos.2

REPORTNUMBER: 202402-25111

If you have any questions, please state the report number and date

Date: 10.02.2024



Image 3: Siehe Pos.3



Image 4: Siehe Pos.4

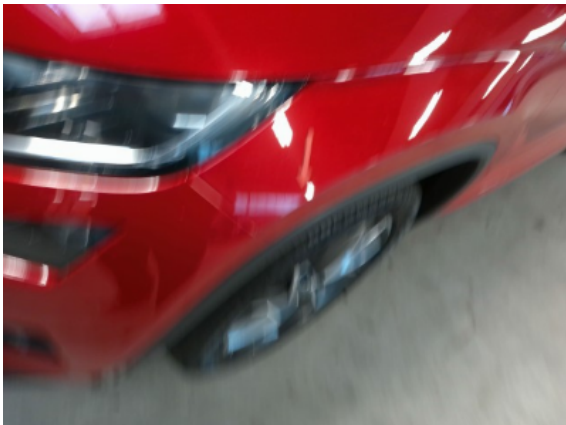

Image 5: Siehe Pos.4



Image 6: Siehe Pos.5



Image 7: Siehe Pos.6

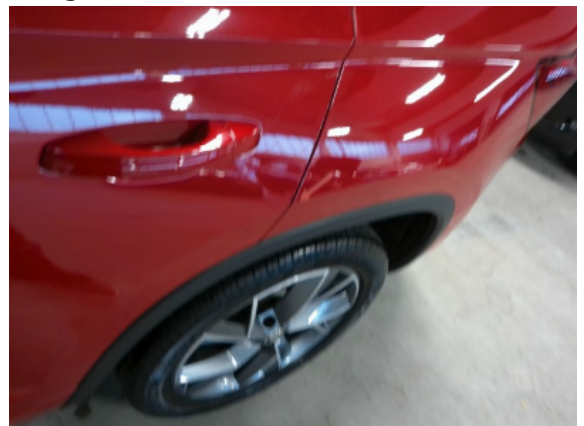

Image 8: Siehe Pos.7

REPORTNUMBER: 202402-25111

If you have any questions, please state the report number and date

Date: 10.02.2024



Image 9: Siehe Pos.8



Image 10: Siehe Pos.9



Image 11: Siehe Pos.10

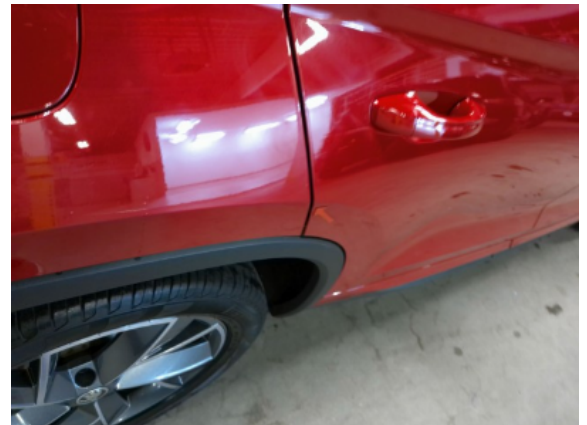

Image 12: Siehe Pos.11



Image 13: Siehe Pos.12