



Gerlach & Schröder GbR
Nürnberger Str. 34
DE-36199 Rotenburg a.d. Fulda/Lisp.

REPORTNUMBER: 202410-27817

If you have any questions, please state the report number and date

Date: 02.10.2024

Report

Subject	Report
Inspection date/location	01.10.2024 Dick Automobile e.K., Ernst-Abbe-Str. 2, DE-36179 Bebra
Client	Dick Automobile e.K., Otto-Hahn-Str. 4-6, DE-36179 Bebra
Registration number	B-CC 2868
Vehicle Identification Number	W0VBE8EB3K8023947



REPORTNUMBER: 202410-27817

If you have any questions, please state the report number and date

Date: 02.10.2024

Report

Subject	Report
Client	Dick Automobile e.K., Otto-Hahn-Str. 4-6, DE-36179 Bebra
Inspection date/location	01.10.2024 Dick Automobile e.K., Ernst-Abbe-Str. 2, DE-36179 Bebra
Registration number	B-CC 2868
Vehicle type	Estate Car
Manufacturer	Opel
Model / Sales description	Astra s&s Innovative
Key numbers HSN/TSN	/
Vehicle identification number	W0VBE8EB3K8023947
Previous owners	1
First registration	10.01.2019
Mileage	155.809 km
Colour / Colour Code	
Fuel Type	Petrol
Cubic Capacity / Power	/
Number of doors / seats	5 / 5
Transmission	Manual gearbox
Number of keys	2
Last maintenance	25.05.2023 / 118.423 km
Next vehicle inspection	01.06.2026
Service documentation	Available
Trailer coupling	Detachable
Rain sensor	Available
Operating manual	Available
Repainting	Found Plastic parts could not be evaluated by means of paint thickness measurement.
Inspection Condition	non-dismantled, roadworthy, traffic safe

REPORTNUMBER: 202410-27817

If you have any questions, please state the report number and date

Date: 02.10.2024

Tires / Rims

Axis / Size	Tires	Profile [mm]
#1 205/55 R16 front axle	Winter tyre on Aluminium rim	5/5
#2 205/55 R16 rear axle		5/5

The state of the tyres is roadworthy.

Brakes

	Front axle	Rear axle
Lining	adequate	adequate
Disc	adequate	adequate

Value decreasing factors / signs of usage

The report determines only damages and faults that exceed the normal wear and tear of the vehicle corresponding to the running time / mileage or if specific values are below the usual wear measurement.

Nr.	Component	Damage	Severity	Comment
1	Aluminium rim FL	Scratch	Slight	
2	Aluminium rim FR	Scratch	Severe	
3	Windshield	Stone chip	Slight	
4	Bonnet	Stone chip	Severe	
5	Bumper front	Stone chip	Medium	
6	Fender le	Stone chip	Slight	
7	Roof frame left	Stone chip	Severe	
8	Side panel left	Stone chip	Slight	
9	Side panel right	Scratch	Slight	
10	Door RR	Scratch	Slight	
11	Fender ri	Stone chip	Slight	

REPORTNUMBER: 202410-27817

If you have any questions, please state the report number and date

Date: 02.10.2024

Previous damages / Repaintings

The vehicle was found to have been properly and professionally repaired.

Essentially, the following vehicle parts were replaced or repaired:

- Bumper fr.;
- Tailgate; ~ 160µm

A sample-like paint thickness measurement showed an increased paint thickness, which is almost certainly due to a repaired damage.

Test drive / Inspection

At the time of the inspection the vehicle was not authorized for public roads.

An impairment of traffic safety was not detected.

The inspection included an external inspection of the vehicle without the dismantling of trim parts etc.

Other information

The inspection conditions were sufficient for the investigation of the vehicle.

Bebra 02.10.2024



Nico Emme

This printed copy was produced electronically. The appointed expert assures that the content correctly reflects the statements made by him. It is valid without an original signature.

Attached: 16 overview pictures, 11 damage pictures

REPORTNUMBER: 202410-27817

If you have any questions, please state the report number and date

Date: 02.10.2024

Overview pictures



Image 1



Image 2



Image 3



Image 4



Image 5



Image 6

REPORTNUMBER: 202410-27817

If you have any questions, please state the report number and date

Date: 02.10.2024



Image 7



Image 8



Image 9



Image 10



Image 11



Image 12

REPORTNUMBER: 202410-27817

If you have any questions, please state the report number and date

Date: 02.10.2024



Image 13



Image 14



Image 15

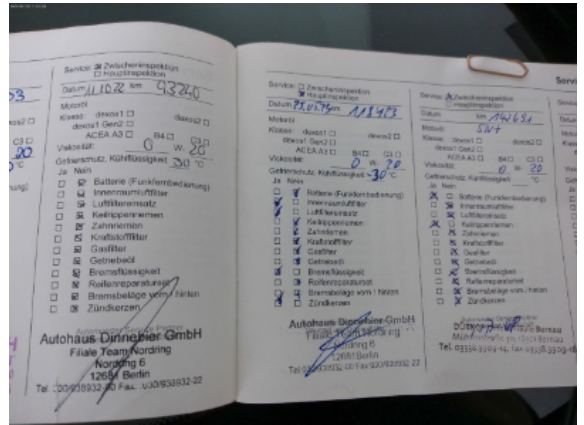

Image 16

Damage pictures



Image 1: Siehe Pos.1



Image 2: Siehe Pos.2

REPORTNUMBER: 202410-27817

If you have any questions, please state the report number and date

Date: 02.10.2024



Image 3: Siehe Pos.3



Image 4: Siehe Pos.4



Image 5: Siehe Pos.5



Image 6: Siehe Pos.6



Image 7: Siehe Pos.7

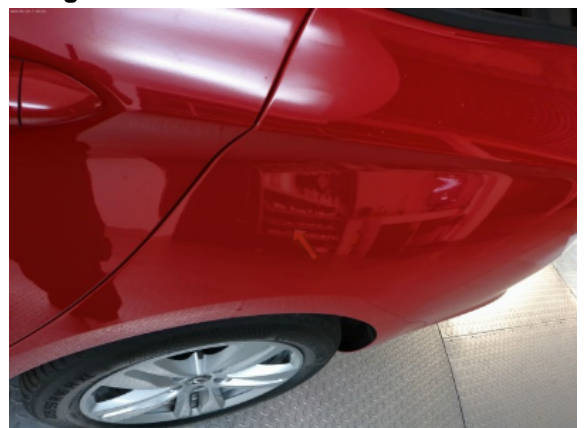

Image 8: Siehe Pos.8

REPORTNUMBER: 202410-27817

If you have any questions, please state the report number and date

Date: 02.10.2024



Image 9: Siehe Pos.9



Image 10: Siehe Pos.10



Image 11: Siehe Pos.11