



Gerlach & Schröder GbR
Nürnberger Str. 34
DE-36199 Rotenburg a.d. Fulda/Lisp.

REPORTNUMBER: 202403-25479

If you have any questions, please state the report number and date

Date: 12.03.2024

Report

Subject	Report
Inspection date/location	11.03.2024 Dick Automobile e.K., Ernst-Abbe-Str. 2, DE-36179 Bebra
Client	Dick Automobile e.K., Otto-Hahn-Str. 4-6, DE-36179 Bebra
Registration number	DU-XD1014
Vehicle Identification Number	WDF44760113579402



Gerlach & Schröder GbR
Nürnberger Str. 34
DE-36199 Rotenburg a.d. Fulda/Lisp.

REPORTNUMBER: 202403-25479

If you have any questions, please state the report number and date

Date: 12.03.2024

Report

Subject	Report
Client	Dick Automobile e.K., Otto-Hahn-Str. 4-6, DE-36179 Bebra
Inspection date/location	11.03.2024 Dick Automobile e.K., Ernst-Abbe-Str. 2, DE-36179 Bebra
Registration number	DU-XD1014
Vehicle type	Estate Car
Manufacturer	Mercedes-Benz
Model / Sales description	Vito 116 CDI Komp.
Key numbers HSN/TSN	1313 / BQK
Vehicle identification number	WDF44760113579402
Previous owners	1
First registration	27.03.2019
Mileage	249.766 km
Colour / Colour Code	
Fuel Type	Diesel
Cubic Capacity / Power	2.143 cm ³ / 120 kW
Number of doors / seats	5 / 5
Transmission	Automatic transmission
Number of keys	2
Last maintenance	22.11.2019 / 45.048 km
Next vehicle inspection	01.03.2025
Service documentation	Available
Trailer coupling	Fix
Rain sensor	Available
Operating manual	Available
Repainting	Found Plastic parts could not be evaluated by means of paint thickness measurement.
Inspection Condition	non-dismantled, roadworthy, traffic safe



REPORTNUMBER: 202403-25479

If you have any questions, please state the report number and date

Date: 12.03.2024

Tires / Rims

Axis / Size	Tires	Profile [mm]
#1 205/65 R16 front axle	All-season tyre on Aluminium rim	8/8
#2 205/65 R16 rear axle		6/6

The state of the tyres is roadworthy.

Brakes

	Front axle	Rear axle
Lining	adequate	adequate
Disc	adequate	adequate

Value decreasing factors / signs of usage

The report determines only damages and faults that exceed the normal wear and tear of the vehicle corresponding to the running time / mileage or if specific values are below the usual wear measurement.

Nr.	Component	Damage	Severity	Comment
1	Bumper front	Scratch	Slight	
2	Fender ri	Stone chip	Slight	
3	Mirror cap right	Scratch	Slight	
4	Door RR	Scratch	Slight	
5	Bumper rear	Scratch	Slight	
6	Tailgate panel	Scratch	Slight	
7	Side panel left	Scratch	Slight	
8	Door FL	Scratch	Slight	
9	Fender le	Dent	Medium	

REPORTNUMBER: 202403-25479

If you have any questions, please state the report number and date

Date: 12.03.2024

Previous damages / Repaintings

As far as without further investigations recognizable, at the inspection **no repaired previous damages are detectable**. A random paint thickness measurement showed no abnormalities.

Plastic parts could not be evaluated by means of paint thickness measurement. Thus pre-damages, repaintings or repairs can not be ruled out.

A sample-like paint thickness measurement showed an increased paint thickness, which is almost certainly due to a repaired damage.

Test drive / Inspection

There was a short drive on the company site.

A test run of the engine was carried out.

At the time of the inspection the vehicle was not authorized for public roads.

An impairment of traffic safety was not detected.

The inspection included an external inspection of the vehicle without the dismantling of trim parts etc.

Other information

The inspection conditions were sufficient for the investigation of the vehicle.

Bebra 12.03.2024



Nico Emme

This printed copy was produced electronically. The appointed expert assures that the content correctly reflects the statements made by him. It is valid without an original signature.

Attached: 14 overview pictures, 9 damage pictures

REPORTNUMBER: 202403-25479

If you have any questions, please state the report number and date

Date: 12.03.2024

Overview pictures



Image 1



Image 2



Image 3



Image 4



Image 5



Image 6

REPORTNUMBER: 202403-25479

If you have any questions, please state the report number and date

Date: 12.03.2024



Image 7



Image 8



Image 9



Image 10



Image 11

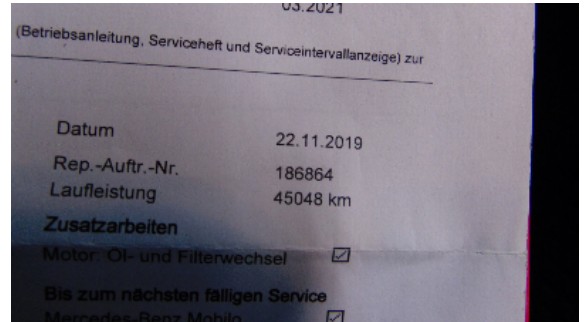

Image 12

REPORTNUMBER: 202403-25479

If you have any questions, please state the report number and date

Date: 12.03.2024



Damage pictures

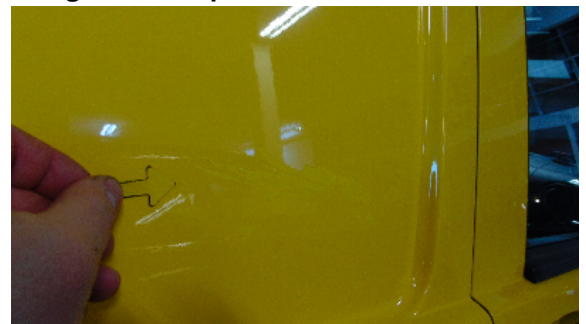

REPORTNUMBER: 202403-25479

If you have any questions, please state the report number and date

Date: 12.03.2024



Image 5: siehe pos.5



Image 6: siehe pos.6



Image 7: siehe pos.7



Image 8: siehe pos.8

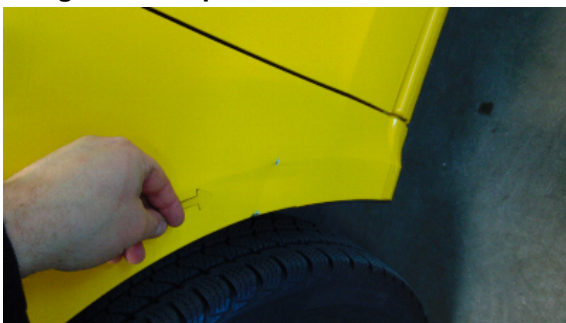

Image 9: siehe pos.9