



Gerlach & Schröder GbR  
Nürnberger Str. 34  
DE-36199 Rotenburg a.d. Fulda/Lisp.

REPORTNUMBER: 202403-25696

If you have any questions, please state the report number and date

Date: 27.03.2024

## Report

<b>Subject</b>	Report
<b>Inspection date/location</b>	26.03.2024   Dick Automobile e.K., Ernst-Abbe-Str. 2, DE-36179 Bebra
<b>Client</b>	Dick Automobile e.K., Otto-Hahn-Str. 4-6, DE-36179 Bebra
<b>Registration number</b>	DU-XD1025
<b>Vehicle Identification Number</b>	WDF44760113579381



REPORTNUMBER: 202403-25696

If you have any questions, please state the report number and date

Date: 27.03.2024

## Report

<b>Subject</b>	Report
<b>Client</b>	Dick Automobile e.K., Otto-Hahn-Str. 4-6, DE-36179 Bebra
<b>Inspection date/location</b>	26.03.2024   Dick Automobile e.K., Ernst-Abbe-Str. 2, DE-36179 Bebra
<b>Registration number</b>	DU-XD1025
<b>Vehicle type</b>	Minivan/Minibus
<b>Manufacturer</b>	Mercedes-Benz
<b>Model / Sales description</b>	Vito 116 CDI Komp.
<b>Key numbers HSN/TSN</b>	1313 / BQK
<b>Vehicle identification number</b>	WDF44760113579381
<b>Previous owners</b>	1
<b>First registration</b>	25.03.2019
<b>Mileage</b>	254.432 km
<b>Colour / Colour Code</b>	
<b>Fuel Type</b>	Diesel
<b>Cubic Capacity / Power</b>	2.143 cm <sup>3</sup> / 120 kW
<b>Number of doors / seats</b>	4 / 2
<b>Transmission</b>	Automatic transmission
<b>Number of keys</b>	1
<b>Last maintenance</b>	11.10.2022 / 193.014 km
<b>Next vehicle inspection</b>	01.04.2025
<b>Service documentation</b>	Available
<b>Trailer coupling</b>	No
<b>Rain sensor</b>	Unavailable
<b>Operating manual</b>	Available
<b>Repainting</b>	Found Plastic parts could not be evaluated by means of paint thickness measurement.
<b>Inspection Condition</b>	non-dismantled, roadworthy, traffic safe



REPORTNUMBER: 202403-25696

If you have any questions, please state the report number and date

Date: 27.03.2024

**Tires / Rims**

Axis / Size	Tires	Profile [mm]
#1 205/65 R16 front axle	Winter tyre on Aluminium rim	6/6
#2 205/65 R16 rear axle		6/6

The state of the tyres is roadworthy.

**Brakes**

	Front axle	Rear axle
Lining	adequate	adequate
Disc	adequate	adequate

**Value decreasing factors / signs of usage**

The report determines only damages and faults that exceed the normal wear and tear of the vehicle corresponding to the running time / mileage or if specific values are below the usual wear measurement.

Nr.	Component	Damage	Severity	Comment
1	Seat FL		Medium	
2	Seat FR		Medium	
3	Bonnet	Stone chip	Medium	
4	Bumper front	Stone chip	Medium	
5	Windshield	Crack	Severe	
6		Stone chip	Medium	
7	Mirror cap right	Scratch	Medium	
8	Door FR	Scratch	Medium	
9	Bumper rear	Scratch	Medium	
10	Door FL	Scratch	Medium	
11	Complete vehicle		Severe	

REPORTNUMBER: 202403-25696

If you have any questions, please state the report number and date

Date: 27.03.2024

## Previous damages / Repaintings

As far as without further investigations recognizable, at the inspection **no repaired previous damages are detectable**. A random paint thickness measurement showed no abnormalities.

Plastic parts could not be evaluated by means of paint thickness measurement. Thus pre-damages, repaintings or repairs can not be ruled out.

A sample-like paint thickness measurement showed an increased paint thickness, which is almost certainly due to a repaired damage.

## Test drive / Inspection

There was a short drive on the company site.

A test run of the engine was carried out.

At the time of the inspection the vehicle was not authorized for public roads.

An impairment of traffic safety was not detected.

The inspection included an external inspection of the vehicle without the dismantling of trim parts etc.

## Other information

The inspection conditions were sufficient for the investigation of the vehicle.

Bebra 27.03.2024



---

Nico Emme

This printed copy was produced electronically. The appointed expert assures that the content correctly reflects the statements made by him. It is valid without an original signature.

**Attached:** 14 overview pictures, 10 damage pictures

REPORTNUMBER: 202403-25696

If you have any questions, please state the report number and date

Date: 27.03.2024

## Overview pictures



Image 1



Image 2



Image 3



Image 4



Image 5



Image 6

REPORTNUMBER: 202403-25696

If you have any questions, please state the report number and date

Date: 27.03.2024



Image 7



Image 8



Image 9



Image 10



Image 11

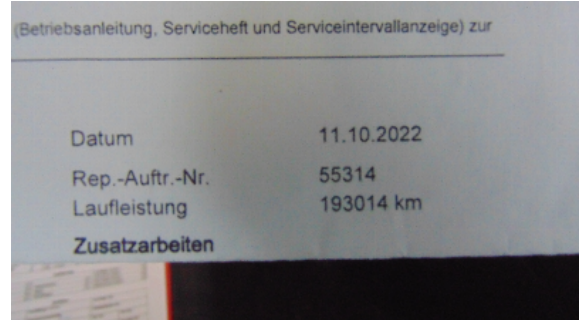

Image 12

REPORTNUMBER: 202403-25696

If you have any questions, please state the report number and date

Date: 27.03.2024



### Damage pictures

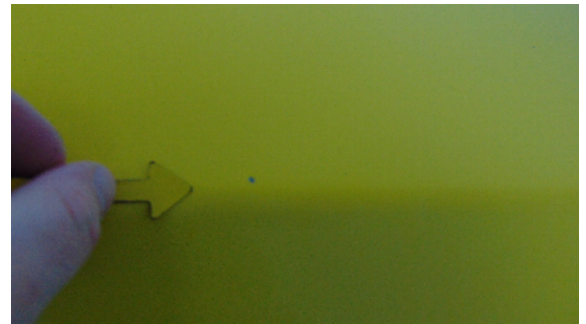

REPORTNUMBER: 202403-25696

If you have any questions, please state the report number and date

Date: 27.03.2024

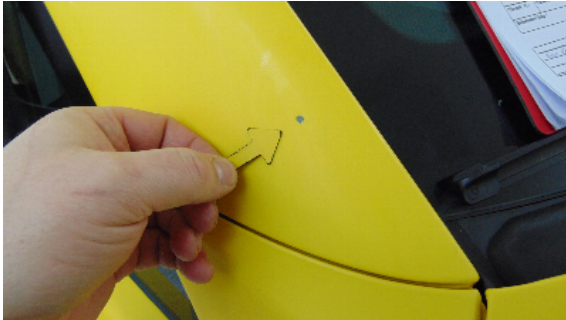

Image 5: siehe pos.6



Image 6: siehe pos.7



Image 7: siehe pos.8



Image 8: siehe pos.9



Image 9: siehe pos.10

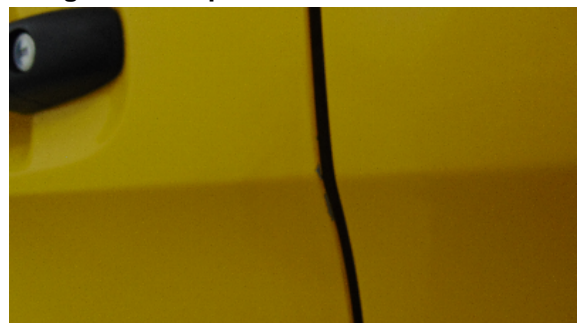

Image 10: siehe pos.11