



Gerlach & Schröder GbR
Nürnberger Str. 34
DE-36199 Rotenburg a.d. Fulda/Lisp.

REPORTNUMBER: 202403-25716

If you have any questions, please state the report number and date

Date: 28.03.2024

Report

Subject	Report
Inspection date/location	27.03.2024 Dick Automobile e.K., Ernst-Abbe-Str. 2, DE-36179 Bebra
Client	Dick Automobile e.K., Otto-Hahn-Str. 4-6, DE-36179 Bebra
Registration number	K-UM1088
Vehicle Identification Number	WDF44760113367809



REPORTNUMBER: 202403-25716

If you have any questions, please state the report number and date

Date: 28.03.2024

Report

Subject	Report
Client	Dick Automobile e.K., Otto-Hahn-Str. 4-6, DE-36179 Bebra
Inspection date/location	27.03.2024 Dick Automobile e.K., Ernst-Abbe-Str. 2, DE-36179 Bebra
Registration number	K-UM1088
Vehicle type	Van
Manufacturer	Mercedes-Benz
Model / Sales description	Vito 114 CDI Komp.
Key numbers HSN/TSN	1313 / BRI
Vehicle identification number	WDF44760113367809
Previous owners	2
First registration	05.12.2017
Mileage	101.186 km
Colour / Colour Code	
Fuel Type	Diesel
Cubic Capacity / Power	2.143 cm ³ / 100 kW
Number of doors / seats	4 / 2
Transmission	Automatic transmission
Number of keys	2
Last maintenance	24.11.2021 / 76.389 km
Next vehicle inspection	
Service documentation	Available
Trailer coupling	No
Rain sensor	Available
Operating manual	Available
Repainting	Found Plastic parts could not be evaluated by means of paint thickness measurement.
Inspection Condition	non-dismantled, roadworthy, traffic safe



REPORTNUMBER: 202403-25716

If you have any questions, please state the report number and date

Date: 28.03.2024

Tires / Rims

Axis / Size	Tires	Profile [mm]
#1 225/55 R17 front axle	Winter tyre on Steel rim	5/4
#2 225/55 R17 rear axle		6/6

The state of the tyres is roadworthy.

Brakes

	Front axle	Rear axle
Lining	adequate	adequate
Disc	adequate	adequate

Value decreasing factors / signs of usage

The report determines only damages and faults that exceed the normal wear and tear of the vehicle corresponding to the running time / mileage or if specific values are below the usual wear measurement.

Nr.	Component	Damage	Severity	Comment
1	Windshield	Stone chip	Slight	
2	Bonnet	Crack	Slight	
3	Bumper front	Scratch	Slight	
4	Mirror cap left	Scratch	Slight	
5	Door FL	Scratch	Slight	
6	Tailgate	Deformation	Severe	
7	Bumper rear	Deformation	Slight	
8	Door RR	Scratch	Slight	
9	Door FR	Scratch	Severe	
10	Fender ri	Scratch	Slight	

REPORTNUMBER: 202403-25716

If you have any questions, please state the report number and date

Date: 28.03.2024

Previous damages / Repaintings

The vehicle was found to have been properly and professionally repaired.

Essentially, the following vehicle parts were replaced or repaired:

- Door r.r.; ~ 350µm
- Side panel ri.; ~ 180µm

A sample-like paint thickness measurement showed an increased paint thickness, which is almost certainly due to a repaired damage.

Test drive / Inspection

There was a short drive on the company site.

A test run of the engine was carried out.

At the time of the inspection the vehicle was not authorized for public roads.

An impairment of traffic safety was not detected.

The inspection included an external inspection of the vehicle without the dismantling of trim parts etc.

Other information

The inspection conditions were sufficient for the investigation of the vehicle.

Bebra 28.03.2024



Daniel Gawlik

This printed copy was produced electronically. The appointed expert assures that the content correctly reflects the statements made by him. It is valid without an original signature.

Attached: 15 overview pictures, 10 damage pictures

REPORTNUMBER: 202403-25716

If you have any questions, please state the report number and date

Date: 28.03.2024

Overview pictures



Image 1



Image 2



Image 3



Image 4



Image 5



Image 6

REPORTNUMBER: 202403-25716

If you have any questions, please state the report number and date

Date: 28.03.2024



Image 7

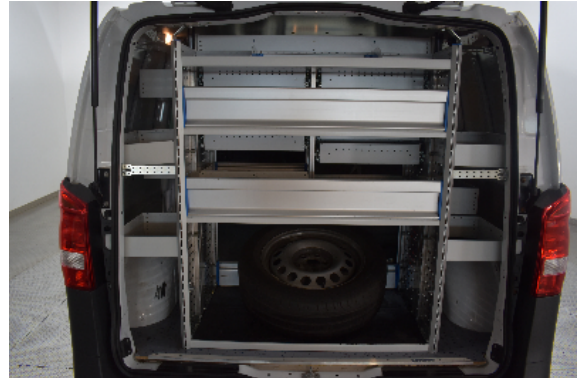

Image 8



Image 9



Image 10



Image 11



Image 12

REPORTNUMBER: 202403-25716

If you have any questions, please state the report number and date

Date: 28.03.2024



Image 13



Image 14

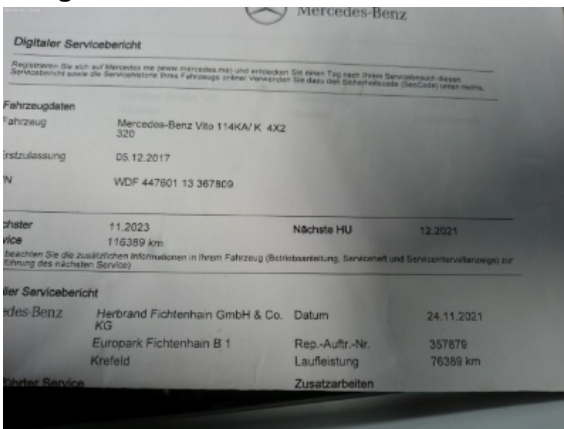

Image 15

Damage pictures

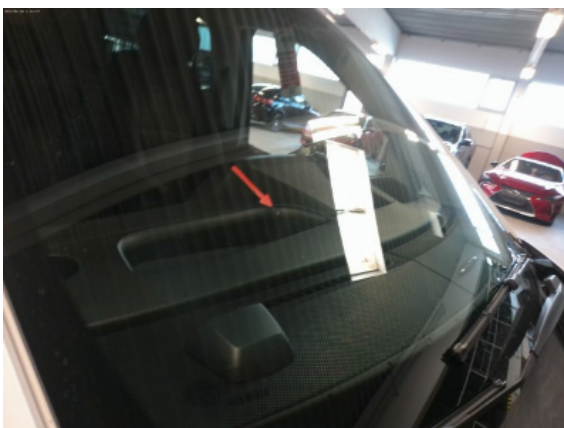

Image 1: Siehe Pos.1



Image 2: Siehe Pos.2

REPORTNUMBER: 202403-25716

If you have any questions, please state the report number and date

Date: 28.03.2024



Image 3: Siehe Pos.3



Image 4: Siehe Pos.4



Image 5: Siehe Pos.5



Image 6: Siehe Pos.6



Image 7: Siehe Pos.7



Image 8: Siehe Pos.8

REPORTNUMBER: 202403-25716

If you have any questions, please state the report number and date

Date: 28.03.2024



Image 9: Siehe Pos.9



Image 10: Siehe Pos.10