



Gerlach & Schröder GbR
Nürnberger Str. 34
DE-36199 Rotenburg a.d. Fulda/Lisp.

REPORTNUMBER: 202501-28952

If you have any questions, please state the report number and date

Date: 08.01.2025

Report

Subject	Report
Inspection date/location	08.01.2025 Dick Automobile e.K., Ernst-Abbe-Str. 2, DE-36179 Bebra
Client	Dick Automobile e.K., Otto-Hahn-Str. 4-6, DE-36179 Bebra
Registration number	D-QZ1874
Vehicle Identification Number	JTJYWRBZ702049067



REPORTNUMBER: 202501-28952

If you have any questions, please state the report number and date

Date: 08.01.2025

Report

Subject	Report
Client	Dick Automobile e.K., Otto-Hahn-Str. 4-6, DE-36179 Bebra
Inspection date/location	08.01.2025 Dick Automobile e.K., Ernst-Abbe-Str. 2, DE-36179 Bebra
Registration number	D-QZ1874
Vehicle type	SUV/Off-road Vehicle/Pickup Truck
Manufacturer	Lexus
Model / Sales description	Lexus NX300h Bus
Key numbers HSN/TSN	5013 / AJJ
Vehicle identification number	JTJYWRBZ702049067
Previous owners	1
First registration	19.08.2020
Mileage	98.826 km
Colour / Colour Code	Schwarz
Fuel Type	Hybrid/Petrol
Cubic Capacity / Power	2.494 cm ³ / 114 kW
Number of doors / seats	5 / 5
Transmission	Automatic transmission
Number of keys	2
Last maintenance	26.07.2024 / 90.083 km
Next vehicle inspection	01.08.2025
Service documentation	Available
Trailer coupling	No
Rain sensor	Available
Operating manual	Available
Repainting	Found Plastic parts could not be evaluated by means of paint thickness measurement.
Inspection Condition	non-dismantled, roadworthy, traffic safe



REPORTNUMBER: 202501-28952

If you have any questions, please state the report number and date

Date: 08.01.2025

Tires / Rims

Axis / Size	Tires	Profile [mm]
#1 225/65 R17 front axle	Summer tyre on Aluminium rim	5/5
#2 225/65 R17 rear axle		5/5

The state of the tyres is roadworthy.

Brakes

	Front axle	Rear axle
Lining	adequate	adequate
Disc	adequate	adequate

Value decreasing factors / signs of usage

The report determines only damages and faults that exceed the normal wear and tear of the vehicle corresponding to the running time / mileage or if specific values are below the usual wear measurement.

Nr.	Component	Damage	Severity	Comment
1	Bonnet	Stone chip	Slight	
2	Bumper front	Stone chip	Slight	
3	Mirror cap left	Stone chip	Slight	
4	Door FL	Scratch	Slight	
5	Door RL	Scratch	Slight	
6	Door entry RL	Scratch	Medium	
7	Bumper rear	Scratch	Slight	
8	Door RR	Stone chip	Slight	
9	Mirror cap right	Crack	Severe	

REPORTNUMBER: 202501-28952

If you have any questions, please state the report number and date

Date: 08.01.2025

Previous damages / Repaintings

The vehicle was found to have been properly and professionally repaired.

Essentially, the following vehicle parts were replaced or repaired:

- Engine bonnet; ~ 180µm
- Roof; ~ 160µm
- Fender le; ~ 160µm
- Door f.l.; ~ 180µm
- Side panel le.; ~ 210µm
- Door f.r.; ~ 240µm
- Side panel ri.; ~ 230µm

A sample-like paint thickness measurement showed an increased paint thickness, which is almost certainly due to a repaired damage.

Test drive / Inspection

At the time of the inspection the vehicle was not authorized for public roads.

An impairment of traffic safety was not detected.

The inspection included an external inspection of the vehicle without the dismantling of trim parts etc.

Other information

The inspection conditions were sufficient for the investigation of the vehicle.

Bebra 08.01.2025



Daniel Gawlik

This printed copy was produced electronically. The appointed expert assures that the content correctly reflects the statements made by him. It is valid without an original signature.

Attached: 15 overview pictures, 9 damage pictures

REPORTNUMBER: 202501-28952

If you have any questions, please state the report number and date

Date: 08.01.2025

Overview pictures



Image 1



Image 2



Image 3



Image 4



Image 5



Image 6

REPORTNUMBER: 202501-28952

If you have any questions, please state the report number and date

Date: 08.01.2025



Image 7



Image 8



Image 9



Image 10



Image 11



Image 12

REPORTNUMBER: 202501-28952

If you have any questions, please state the report number and date

Date: 08.01.2025



Image 13



Image 14

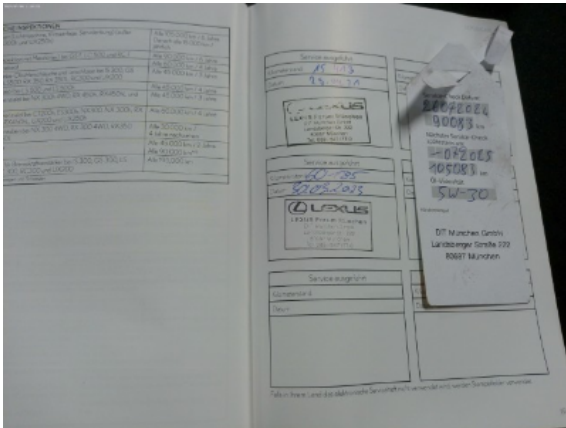

Image 15

Damage pictures



Image 1: Siehe Pos.1



Image 2: Siehe Pos.2

REPORTNUMBER: 202501-28952

If you have any questions, please state the report number and date

Date: 08.01.2025



Image 3: Siehe Pos.3



Image 4: Siehe Pos.4



Image 5: Siehe Pos.5



Image 6: Siehe Pos.6

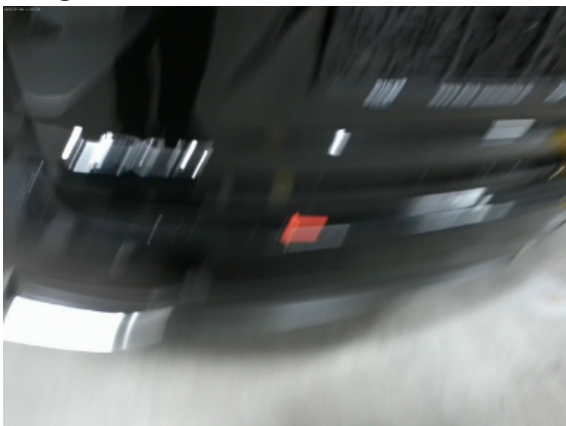

Image 7: Siehe Pos.7

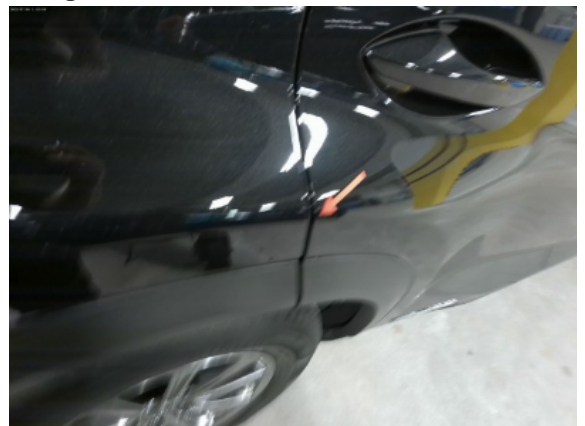

Image 8: Siehe Pos.8

REPORTNUMBER: 202501-28952

If you have any questions, please state the report number and date

Date: 08.01.2025



Image 9: Siehe Pos.9