



Gerlach & Schröder GbR
Nürnberger Str. 34
DE-36199 Rotenburg a.d. Fulda/Lisp.

REPORTNUMBER: 202404-26088

If you have any questions, please state the report number and date

Date: 25.04.2024

Report

Subject	Report
Inspection date/location	25.04.2024 Dick Automobile e.K., Ernst-Abbe-Str. 2, DE-36179 Bebra
Client	Dick Automobile e.K., Otto-Hahn-Str. 4-6, DE-36179 Bebra
Registration number	L-UO 1094
Vehicle Identification Number	JN1TGAT32U0001045



REPORTNUMBER: 202404-26088

If you have any questions, please state the report number and date

Date: 25.04.2024

Report

Subject	Report
Client	Dick Automobile e.K., Otto-Hahn-Str. 4-6, DE-36179 Bebra
Inspection date/location	25.04.2024 Dick Automobile e.K., Ernst-Abbe-Str. 2, DE-36179 Bebra
Registration number	L-UO 1094
Vehicle type	SUV/Off-road Vehicle/Pickup Truck
Manufacturer	Nissan
Model / Sales description	XTrail Acenta
Key numbers HSN/TSN	1329 / ALW
Vehicle identification number	JN1TGAT32U0001045
Previous owners	2
First registration	01.09.2019
Mileage	68.737 km
Colour / Colour Code	SCHWARZ
Fuel Type	Petrol
Cubic Capacity / Power	1.332 cm ³ / 117 kW
Number of doors / seats	5 / 5
Transmission	Automatic transmission
Number of keys	1
Last maintenance	22.12.2022 / 60.456 km
Next vehicle inspection	01.02.2025
Service documentation	Available
Trailer coupling	No
Rain sensor	Available
Operating manual	Available
Repainting	Found Plastic parts could not be evaluated by means of paint thickness measurement.
Inspection Condition	non-dismantled, roadworthy, traffic safe

REPORTNUMBER: 202404-26088

If you have any questions, please state the report number and date

Date: 25.04.2024

Tires / Rims

Axis / Size	Tires	Profile [mm]
#1 225/60 R18 front axle	All-season tyre on Aluminium rim	8/8
#2 225/60 R18 rear axle		8/8

The state of the tyres is roadworthy.

Brakes

	Front axle	Rear axle
Lining	adequate	good
Disc	adequate	good

Value decreasing factors / signs of usage

The report determines only damages and faults that exceed the normal wear and tear of the vehicle corresponding to the running time / mileage or if specific values are below the usual wear measurement.

Nr.	Component	Damage	Severity	Comment
1	Bonnet	Stone chip	Slight	
2	Bumper front	Stone chip	Slight	
3	Fender le	Stone chip	Slight	
4	Door entry FL	Scratch	Medium	
5	Bumper rear	Scratch	Slight	
6	Door RR	Scratch	Slight	
7	Fender ri	Stone chip	Slight	

Previous damages / Repaintings

The vehicle was found to have been properly and professionally repaired.

Essentially, the following vehicle parts were replaced or repaired:

- Door r.l.; ~ 130µm
- Side panel le.; > 1500µm

REPORTNUMBER: 202404-26088

If you have any questions, please state the report number and date

Date: 25.04.2024

A sample-like paint thickness measurement showed an increased paint thickness, which is almost certainly due to a repaired damage.

Test drive / Inspection

At the time of the inspection the vehicle was not authorized for public roads.

An impairment of traffic safety was not detected.

The inspection included an external inspection of the vehicle without the dismantling of trim parts etc.

Other information

The inspection conditions were sufficient for the investigation of the vehicle.

Bebra 25.04.2024



Daniel Gawlik

This printed copy was produced electronically. The appointed expert assures that the content correctly reflects the statements made by him. It is valid without an original signature.

Attached: 15 overview pictures, 8 damage pictures

REPORTNUMBER: 202404-26088

If you have any questions, please state the report number and date

Date: 25.04.2024

Overview pictures



Image 1



Image 2



Image 3



Image 4



Image 5



Image 6

REPORTNUMBER: 202404-26088

If you have any questions, please state the report number and date

Date: 25.04.2024



Image 7



Image 8



Image 9



Image 10



Image 11

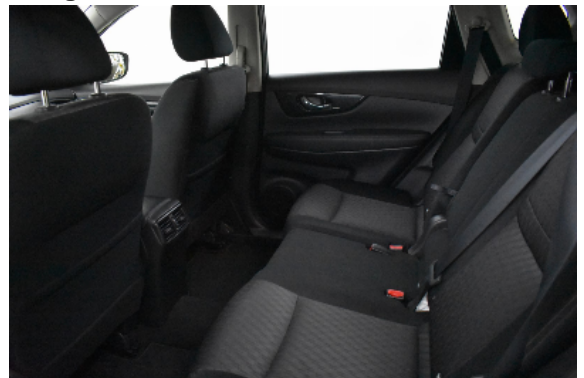

Image 12

REPORTNUMBER: 202404-26088

If you have any questions, please state the report number and date

Date: 25.04.2024



Image 13

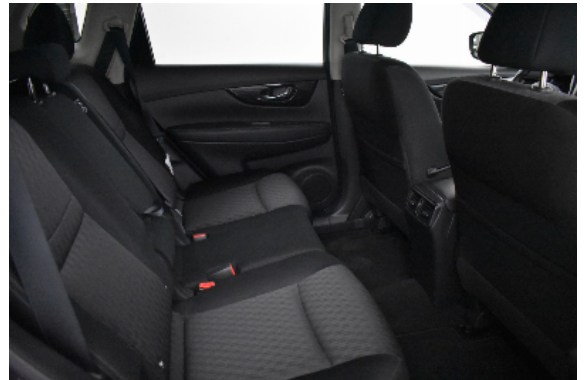

Image 14

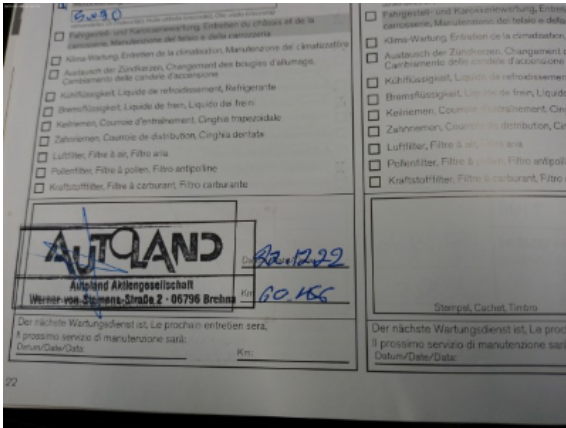

Image 15

Damage pictures



Image 1: Siehe Pos.1



Image 2: Siehe Pos.2

REPORTNUMBER: 202404-26088

If you have any questions, please state the report number and date

Date: 25.04.2024



Image 3: Siehe Pos.2



Image 4: Siehe Pos.3



Image 5: Siehe Pos.4



Image 6: Siehe Pos.5

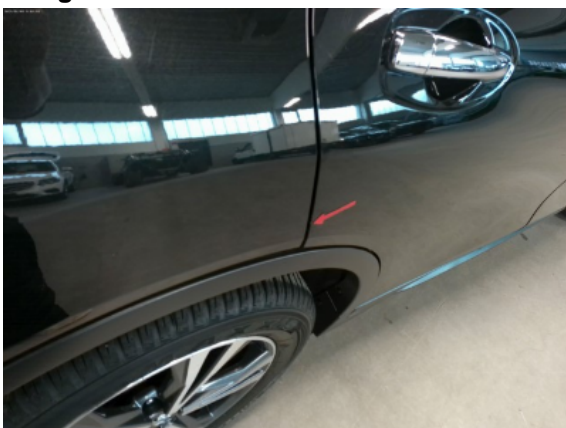

Image 7: Siehe Pos.6

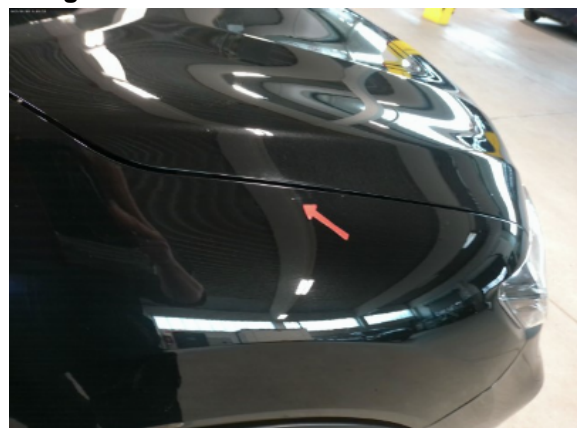

Image 8: Siehe Pos.7