



Gerlach & Schröder GbR
Nürnberger Str. 34
DE-36199 Rotenburg a.d. Fulda/Lisp.

REPORTNUMBER: 202404-26084

If you have any questions, please state the report number and date

Date: 25.04.2024

Report

Subject	Report
Inspection date/location	25.04.2024 Dick Automobile e.K., Ernst-Abbe-Str. 2, DE-36179 Bebra
Client	Dick Automobile e.K., Otto-Hahn-Str. 4-6, DE-36179 Bebra
Registration number	WL-BD 1576
Vehicle Identification Number	WBA6X310305R05581



REPORTNUMBER: 202404-26084

If you have any questions, please state the report number and date

Date: 25.04.2024

Report

Subject	Report
Client	Dick Automobile e.K., Otto-Hahn-Str. 4-6, DE-36179 Bebra
Inspection date/location	25.04.2024 Dick Automobile e.K., Ernst-Abbe-Str. 2, DE-36179 Bebra
Registration number	WL-BD 1576
Vehicle type	Estate Car
Manufacturer	BMW
Model / Sales description	220D GRAN TOURER AUT.
Key numbers HSN/TSN	0005 / CKK
Vehicle identification number	WBA6X310305R05581
Previous owners	1
First registration	30.01.2020
Mileage	136.371 km
Colour / Colour Code	SCHWARZ
Fuel Type	Diesel
Cubic Capacity / Power	1.995 cm ³ / 140 kW
Number of doors / seats	5 / 5
Transmission	Automatic transmission
Number of keys	1
Last maintenance	01.08.2023 / 123.213 km
Next vehicle inspection	01.02.2025
Service documentation	Service history incomplete (Von Ölzettel abgelesen)
Trailer coupling	No
Rain sensor	Available
Repainting	Not Found Plastic parts could not be evaluated by means of paint thickness measurement.
Inspection Condition	non-dismantled, roadworthy, traffic safe

REPORTNUMBER: 202404-26084

If you have any questions, please state the report number and date

Date: 25.04.2024

Tires / Rims

Axis / Size	Tires	Profile [mm]
#1 205/55 R17 front axle	Summer tyre on Aluminium rim	1/5
#2 205/55 R17 rear axle		6/5

The state of the tyres is not roadworthy.

Brakes

	Front axle	Rear axle
Lining	adequate	adequate
Disc	adequate	adequate

Value decreasing factors / signs of usage

The report determines only damages and faults that exceed the normal wear and tear of the vehicle corresponding to the running time / mileage or if specific values are below the usual wear measurement.

Nr.	Component	Damage	Severity	Comment
1	Tire FL		Severe	
2	Aluminium rim FR	Scratch	Slight	
3	Bonnet	Stone chip	Slight	
4	Bumper front	Stone chip	Slight	
5	Door FL	Scratch	Slight	
6	Door entry RL	Scratch	Slight	
7	Door RL	Stone chip	Slight	
8	Side panel left	Scratch	Slight	
9	Bumper rear	Scratch	Slight	
10	Tailgate	Scratch	Slight	
11	Door RR	Dent	Slight	
12	Door entry RR		Slight	

REPORTNUMBER: 202404-26084

If you have any questions, please state the report number and date

Date: 25.04.2024

13	Door panel RR		Severe
14	Roof	Stone chip	Slight

Previous damages / Repaintings

As far as without further investigations recognizable, at the inspection **no repaired previous damages are detectable**. A random paint thickness measurement showed no abnormalities.

Plastic parts could not be evaluated by means of paint thickness measurement. Thus pre-damages, repaintings or repairs can not be ruled out.

Test drive / Inspection

There was a short drive on the company site.

A test run of the engine was carried out.

At the time of the inspection the vehicle was not authorized for public roads.

An impairment of traffic safety was not detected.

The inspection included an external inspection of the vehicle without the dismantling of trim parts etc.

Other information

The inspection conditions were sufficient for the investigation of the vehicle.

Bebra 25.04.2024



Daniel Gawlik

This printed copy was produced electronically. The appointed expert assures that the content correctly reflects the statements made by him. It is valid without an original signature.

Attached: 17 overview pictures, 14 damage pictures

REPORTNUMBER: 202404-26084

If you have any questions, please state the report number and date

Date: 25.04.2024

Overview pictures



Image 1



Image 2



Image 3



Image 4



Image 5



Image 6

REPORTNUMBER: 202404-26084

If you have any questions, please state the report number and date

Date: 25.04.2024



Image 7



Image 8



Image 9



Image 10



Image 11



Image 12

REPORTNUMBER: 202404-26084

If you have any questions, please state the report number and date

Date: 25.04.2024



Image 13



Image 14



Image 15



Image 16



Image 17

REPORTNUMBER: 202404-26084

If you have any questions, please state the report number and date

Date: 25.04.2024

Damage pictures



Image 1: Siehe Pos.1



Image 2: Siehe Pos.2

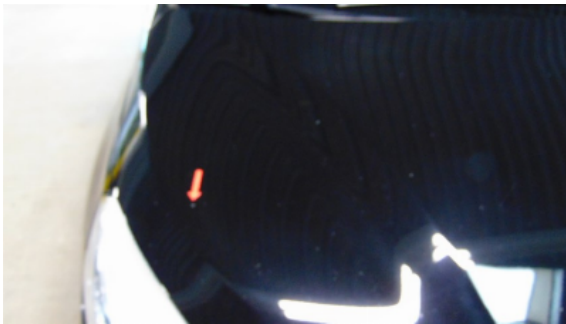

Image 3: Siehe Pos.3



Image 4: Siehe Pos.4



Image 5: Siehe Pos.



Image 6: Siehe Pos.6



Image 7: Siehe Pos.7

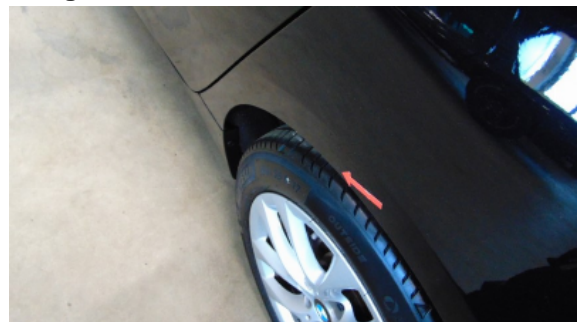

Image 8: Siehe Pos.8

REPORTNUMBER: 202404-26084

If you have any questions, please state the report number and date

Date: 25.04.2024



Image 9: Siehe Pos.9



Image 10: Siehe Pos.10

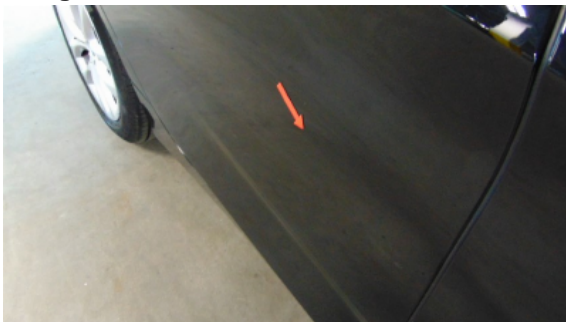

Image 11: Siehe Pos.11



Image 12: Siehe Pos.12

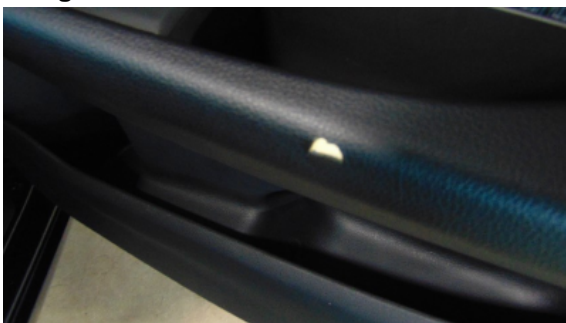

Image 13: Siehe Pos.13



Image 14: Siehe Pos.14