



Gerlach & Schröder GbR
Nürnberger Str. 34
DE-36199 Rotenburg a.d. Fulda/Lisp.

REPORTNUMBER: 202502-29516

If you have any questions, please state the report number and date

Date: 26.02.2025

Report

Subject	Report
Inspection date/location	26.02.2025 Dick Automobile e.K., Ernst-Abbe-Str. 2, DE-36179 Bebra
Client	Dick Automobile e.K., Otto-Hahn-Str. 4-6, DE-36179 Bebra
Registration number	
Vehicle Identification Number	WF0KXXWPCKNJ41862

REPORTNUMBER: 202502-29516

If you have any questions, please state the report number and date

Date: 26.02.2025

Report

Subject	Report
Client	Dick Automobile e.K., Otto-Hahn-Str. 4-6, DE-36179 Bebra
Inspection date/location	26.02.2025 Dick Automobile e.K., Ernst-Abbe-Str. 2, DE-36179 Bebra
Registration number	
Vehicle type	Estate Car
Manufacturer	Ford
Model / Sales description	Galaxy 2.0 EcoBlue S&S Automatik TITANIUM 2.0
Key numbers HSN/TSN	8566 / BQR
Vehicle identification number	WF0KXXWPCKNJ41862
Previous owners	1
First registration	19.07.2022
Mileage	166.641 km
Colour / Colour Code	
Fuel Type	Diesel
Cubic Capacity / Power	1.995 cm ³ / 140 kW
Number of doors / seats	5 / 5
Transmission	Automatic transmission
Number of keys	1
Last maintenance	Unknown
Next vehicle inspection	01.07.2025
Service documentation	Nonexistent
Trailer coupling	No
Rain sensor	Available
Operating manual	Available
Repainting	Not Found
	Plastic parts could not be evaluated by means of paint thickness measurement.
Inspection Condition	non-dismantled, roadworthy, traffic safe

REPORTNUMBER: 202502-29516

If you have any questions, please state the report number and date

Date: 26.02.2025

Tires / Rims

Axis / Size	Tires	Profile [mm]
#1 235/55 R17 front axle	Summer tyre on Aluminium rim	6/6
#2 235/55 R17 rear axle		2/2

The state of the tyres is roadworthy.

Brakes

	Front axle	Rear axle
Lining	good	good
Disc	good	good

Value decreasing factors / signs of usage

The report determines only damages and faults that exceed the normal wear and tear of the vehicle corresponding to the running time / mileage or if specific values are below the usual wear measurement.

Nr.	Component	Damage	Severity	Comment
1	Bonnet	Stone chip	Slight	
2	Bumper front	Stone chip	Slight	
3	Door RR	Scratch	Slight	
4	Door entry RR	Scratch	Slight	
5	Door FL	Scratch	Slight	

Previous damages / Repaintings

As far as without further investigations recognizable, at the inspection **no repaired previous damages are detectable**. A random paint thickness measurement showed no abnormalities.

Plastic parts could not be evaluated by means of paint thickness measurement. Thus pre-damages, repaintings or repairs can not be ruled out.

REPORTNUMBER: 202502-29516

If you have any questions, please state the report number and date

Date: 26.02.2025

Test drive / Inspection

There was a short drive on the company site.

A test run of the engine was carried out.

At the time of the inspection the vehicle was not authorized for public roads.

An impairment of traffic safety was not detected.

The inspection included an external inspection of the vehicle without the dismantling of trim parts etc.

Other information

The inspection conditions were sufficient for the investigation of the vehicle.

Bebra 26.02.2025



Nico Emme

This printed copy was produced electronically. The appointed expert assures that the content correctly reflects the statements made by him. It is valid without an original signature.

Attached: 14 overview pictures, 5 damage pictures

REPORTNUMBER: 202502-29516

If you have any questions, please state the report number and date

Date: 26.02.2025

Overview pictures



Image 1



Image 2



Image 3



Image 4



Image 5



Image 6

REPORTNUMBER: 202502-29516

If you have any questions, please state the report number and date

Date: 26.02.2025



Image 7



Image 8



Image 9



Image 10



Image 11



Image 12

REPORTNUMBER: 202502-29516

If you have any questions, please state the report number and date

Date: 26.02.2025

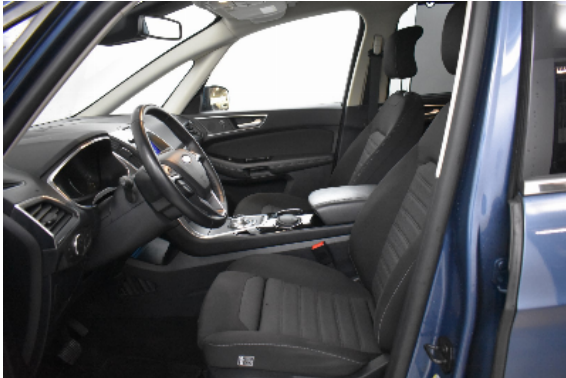

Image 13



Image 14

Damage pictures



Image 1: siehe pos.1



Image 2: siehe pos.2

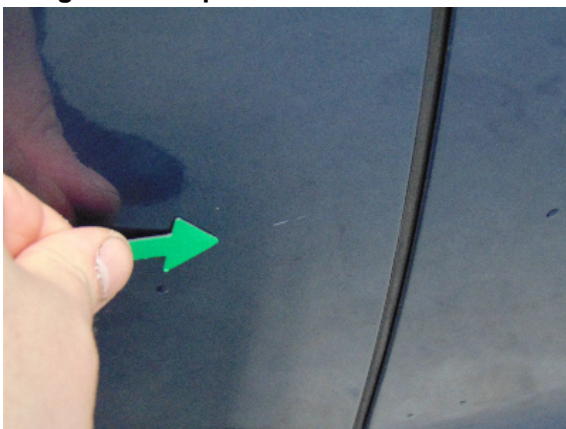

Image 3: siehe pos.3



Image 4: siehe pos.4

REPORTNUMBER: 202502-29516

If you have any questions, please state the report number and date

Date: 26.02.2025



Image 5: siehe pos.5