



Gerlach & Schröder GbR
Nürnberger Str. 34
DE-36199 Rotenburg a.d. Fulda/Lisp.

REPORTNUMBER: 202504-30036

If you have any questions, please state the report number and date

Date: 11.04.2025

Report

Subject	Report
Inspection date/location	10.04.2025 Dick Automobile e.K., Ernst-Abbe-Str. 2, DE-36179 Bebra
Client	Dick Automobile e.K., Otto-Hahn-Str. 4-6, DE-36179 Bebra
Registration number	
Vehicle Identification Number	LSJWH4094PN037217



REPORTNUMBER: 202504-30036

If you have any questions, please state the report number and date

Date: 11.04.2025

Report

Subject	Report
Client	Dick Automobile e.K., Otto-Hahn-Str. 4-6, DE-36179 Bebra
Inspection date/location	10.04.2025 Dick Automobile e.K., Ernst-Abbe-Str. 2, DE-36179 Bebra
Registration number	
Vehicle type	Saloon
Manufacturer	MG
Model / Sales description	MG4 Electric
Key numbers HSN/TSN	2180 / AAM
Vehicle identification number	LSJWH4094PN037217
Previous owners	1
First registration	07.03.2023
Mileage	38.520 km
Colour / Colour Code	WEISS
Fuel Type	Electric
Cubic Capacity / Power	/ 68 kW
Number of doors / seats	5 / 5
Transmission	Automatic transmission
Number of keys	2
Last maintenance	Unknown
Next vehicle inspection	01.03.2026
Service documentation	Nonexistent
Trailer coupling	No
Rain sensor	Available
Operating manual	Available
Repainting	Not Found
	Plastic parts could not be evaluated by means of paint thickness measurement.
Inspection Condition	non-dismantled, roadworthy, traffic safe



REPORTNUMBER: 202504-30036

If you have any questions, please state the report number and date

Date: 11.04.2025

Tires / Rims

Axis / Size	Tires	Profile [mm]
#1 215/50 R17 front axle	Winter tyre on Steel rim	6/6
#2 215/50 R17 rear axle		6/6

The state of the tyres is roadworthy.

Brakes

	Front axle	Rear axle
Lining	adequate	adequate
Disc	adequate	adequate

Value decreasing factors / signs of usage

The report determines only damages and faults that exceed the normal wear and tear of the vehicle corresponding to the running time / mileage or if specific values are below the usual wear measurement.

Nr.	Component	Damage	Severity	Comment
1	Bonnet	Stone chip	Slight	
2	Bumper front	Stone chip	Slight	

Previous damages / Repaintings

As far as without further investigations recognizable, at the inspection **no repaired previous damages are detectable**. A random paint thickness measurement showed no abnormalities.

Plastic parts could not be evaluated by means of paint thickness measurement. Thus pre-damages, repaintings or repairs can not be ruled out.

Test drive / Inspection

There was a short drive on the company site.

A test run of the engine was carried out.

At the time of the inspection the vehicle was not authorized for public roads.

An impairment of traffic safety was not detected.

The inspection included an external inspection of the vehicle without the dismantling of trim parts etc.

REPORTNUMBER: 202504-30036

If you have any questions, please state the report number and date

Date: 11.04.2025

Other information

The inspection conditions were sufficient for the investigation of the vehicle.

Bebra 11.04.2025



Nico Emme

This printed copy was produced electronically. The appointed expert assures that the content correctly reflects the statements made by him. It is valid without an original signature.

Attached: 15 overview pictures, 2 damage pictures

REPORTNUMBER: 202504-30036

If you have any questions, please state the report number and date

Date: 11.04.2025

Overview pictures



Image 1



Image 2



Image 3



Image 4



Image 5



Image 6

REPORTNUMBER: 202504-30036

If you have any questions, please state the report number and date

Date: 11.04.2025



Image 7



Image 8



Image 9



Image 10



Image 11



Image 12

REPORTNUMBER: 202504-30036

If you have any questions, please state the report number and date

Date: 11.04.2025



Image 13



Image 14



Image 15

Damage pictures

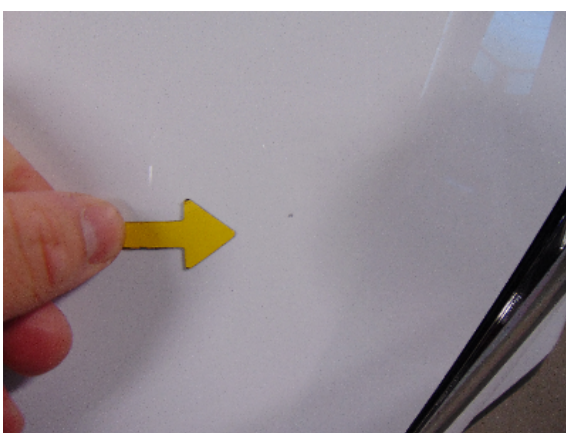

Image 1: siehe pos.1



Image 2: siehe pos.2