



Gerlach & Schröder GbR  
Nürnberger Str. 34  
DE-36199 Rotenburg a.d. Fulda/Lisp.

REPORTNUMBER: 202404-26016

If you have any questions, please state the report number and date

Date: 20.04.2024

## Report

<b>Subject</b>	Report
<b>Inspection date/location</b>	20.04.2024   Dick Automobile e.K., Ernst-Abbe-Str. 2, DE-36179 Bebra
<b>Client</b>	Dick Automobile e.K., Otto-Hahn-Str. 4-6, DE-36179 Bebra
<b>Registration number</b>	KA-HI3210
<b>Vehicle Identification Number</b>	WBAJR71030CD58547

REPORTNUMBER: 202404-26016

If you have any questions, please state the report number and date

Date: 20.04.2024

## Report

<b>Subject</b>	Report
<b>Client</b>	Dick Automobile e.K., Otto-Hahn-Str. 4-6, DE-36179 Bebra
<b>Inspection date/location</b>	20.04.2024   Dick Automobile e.K., Ernst-Abbe-Str. 2, DE-36179 Bebra
<b>Registration number</b>	KA-HI3210
<b>Vehicle type</b>	Saloon
<b>Manufacturer</b>	BMW
<b>Model / Sales description</b>	530i xDrive Aut. Sport Line
<b>Key numbers HSN/TSN</b>	0005 / COA
<b>Vehicle identification number</b>	WBAJR71030CD58547
<b>Previous owners</b>	1
<b>First registration</b>	11.12.2019
<b>Mileage</b>	87.136 km
<b>Colour / Colour Code</b>	Bluestone Metallic
<b>Fuel Type</b>	Petrol
<b>Cubic Capacity / Power</b>	1.998 cm <sup>3</sup> / 185 kW
<b>Number of doors / seats</b>	4 / 5
<b>Transmission</b>	Automatic transmission
<b>Number of keys</b>	
<b>Last maintenance</b>	13.07.2022 / 51.987 km
<b>Next vehicle inspection</b>	01.01.2025
<b>Service documentation</b>	Available
<b>Trailer coupling</b>	Swiveling
<b>Rain sensor</b>	Available
<b>Operating manual</b>	Available
<b>Repainting</b>	Found Plastic parts could not be evaluated by means of paint thickness measurement.
<b>Inspection Condition</b>	non-dismantled, roadworthy, traffic safe



REPORTNUMBER: 202404-26016

If you have any questions, please state the report number and date

Date: 20.04.2024

**Tires / Rims**

Axis / Size	Tires	Profile [mm]
#1 245/45 R18 front axle	Summer tyre on Aluminium rim	5/5
#2 245/45 R18 rear axle		5/5

The state of the tyres is roadworthy.

**Brakes**

	Front axle	Rear axle
Lining	adequate	adequate
Disc	adequate	adequate

**Value decreasing factors / signs of usage**

The report determines only damages and faults that exceed the normal wear and tear of the vehicle corresponding to the running time / mileage or if specific values are below the usual wear measurement.

Nr.	Component	Damage	Severity	Comment
1	Bonnet	Stone chip	Slight	
2	Windshield	Stone chip	Medium	
3	Door FR		Slight	
4	Seat FL		Slight	
5	Centre console		Slight	
6	Aluminium rim FL		Slight	
7	Fender ri		Slight	
8	Mirror cap right		Slight	
9	Door FR		Slight	
10	Door RR		Slight	
11	Tailgate		Medium	
12	Bumper front		Slight	

REPORTNUMBER: 202404-26016

If you have any questions, please state the report number and date

Date: 20.04.2024

## Previous damages / Repaintings

The vehicle was found to have been properly and professionally repaired.

Essentially, the following vehicle parts were replaced or repaired:

- Bumper fr.;
- Engine bonnet; ~ 160µm
- Bumper re.;

A sample-like paint thickness measurement showed an increased paint thickness, which is almost certainly due to a repaired damage.

## Test drive / Inspection

At the time of the inspection the vehicle was not authorized for public roads.

An impairment of traffic safety was not detected.

The inspection included an external inspection of the vehicle without the dismantling of trim parts etc.

## Other information

The inspection conditions were sufficient for the investigation of the vehicle.

Bebra 20.04.2024



---

Daniel Gawlik

This printed copy was produced electronically. The appointed expert assures that the content correctly reflects the statements made by him. It is valid without an original signature.

**Attached:** 18 overview pictures, 13 damage pictures

REPORTNUMBER: 202404-26016

If you have any questions, please state the report number and date

Date: 20.04.2024

## Overview pictures



Image 1



Image 2



Image 3



Image 4



Image 5



Image 6

REPORTNUMBER: 202404-26016

If you have any questions, please state the report number and date

Date: 20.04.2024



Image 7



Image 8



Image 9



Image 10



Image 11



Image 12

REPORTNUMBER: 202404-26016

If you have any questions, please state the report number and date

Date: 20.04.2024



Image 13



Image 14



Image 15



Image 16

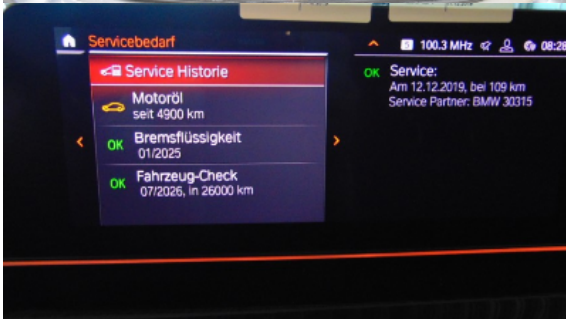

Image 17

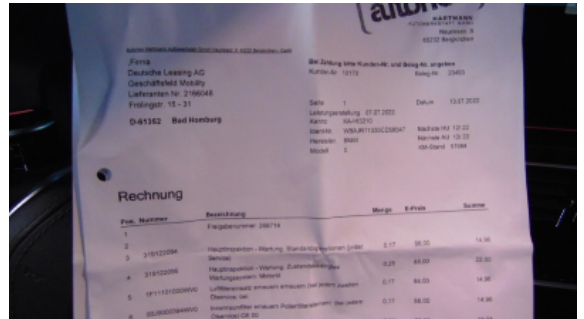

Image 18

REPORTNUMBER: 202404-26016

If you have any questions, please state the report number and date

Date: 20.04.2024

## Damage pictures



Image 1: Siehe Pos.1



Image 2: Siehe Pos.2



Image 3: Siehe Pos.3

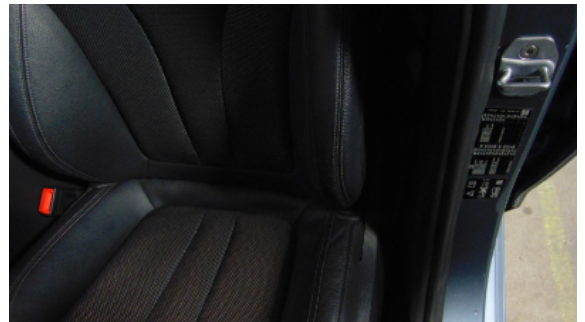

Image 4: Siehe Pos.4



Image 5: Siehe Pos.5



Image 6: Siehe Pos.6



Image 7: Siehe Pos.7



Image 8: Siehe Pos.8



REPORTNUMBER: 202404-26016

If you have any questions, please state the report number and date

Date: 20.04.2024



Image 9: Siehe Pos.9



Image 10: Siehe Pos.10



Image 11: Siehe Pos.11



Image 12: Siehe Pos.12



Image 13: Siehe Pos.12