



Gerlach & Schröder GbR
Nürnberger Str. 34
DE-36199 Rotenburg a.d. Fulda/Lisp.

REPORTNUMBER: 202404-25927

If you have any questions, please state the report number and date

Date: 15.04.2024

Report

Subject	Report
Inspection date/location	15.04.2024 Dick Automobile e.K., Ernst-Abbe-Str. 2, DE-36179 Bebra
Client	Dick Automobile e.K., Otto-Hahn-Str. 4-6, DE-36179 Bebra
Registration number	RO-RL95
Vehicle Identification Number	SADCA2BX9LA649864



REPORTNUMBER: 202404-25927

If you have any questions, please state the report number and date

Date: 15.04.2024

Report

Subject	Report
Client	Dick Automobile e.K., Otto-Hahn-Str. 4-6, DE-36179 Bebra
Inspection date/location	15.04.2024 Dick Automobile e.K., Ernst-Abbe-Str. 2, DE-36179 Bebra
Registration number	RO-RL95
Vehicle type	Estate Car
Manufacturer	Jaguar
Model / Sales description	F-Pace 25t AWD Pure
Key numbers HSN/TSN	1590 / AFT
Vehicle identification number	SADCA2BX9LA649864
Previous owners	1
First registration	12.05.2020
Mileage	76.713 km
Colour / Colour Code	Narvik Black
Fuel Type	Petrol
Cubic Capacity / Power	1.997 cm ³ / 184 kW
Number of doors / seats	5 / 5
Transmission	Automatic transmission
Number of keys	2
Last maintenance	27.07.2023 / 76.619 km
Next vehicle inspection	01.05.2025
Service documentation	Available
Trailer coupling	No
Rain sensor	Available
Operating manual	Available
Repainting	Found Plastic parts could not be evaluated by means of paint thickness measurement.
Inspection Condition	non-dismantled, roadworthy, traffic safe



REPORTNUMBER: 202404-25927

If you have any questions, please state the report number and date

Date: 15.04.2024

Tires / Rims

Axis / Size	Tires	Profile [mm]
#1 255/55 R19 front axle	Summer tyre on Aluminium rim	6/6
#2 255/55 R19 rear axle		6/6

The state of the tyres is roadworthy.

Brakes

	Front axle	Rear axle
Lining	near-new	near-new
Disc	near-new	near-new

Value decreasing factors / signs of usage

The report determines only damages and faults that exceed the normal wear and tear of the vehicle corresponding to the running time / mileage or if specific values are below the usual wear measurement.

Nr.	Component	Damage	Severity	Comment
1	Windshield	Stone chip	Slight	
2	Bonnet	Stone chip	Slight	
3	Bumper front	Stone chip	Slight	
4	Fender le	Stone chip	Slight	
5	Mirror cap left	Scratch	Medium	
6	Door FL	Scratch		
7	Tailgate	Scratch	Medium	
8	Bumper rear			

Previous damages / Repaintings

The vehicle was found to have been properly and professionally repaired.

Essentially, the following vehicle parts were replaced or repaired:

- Engine bonnet; ~ 210µm

REPORTNUMBER: 202404-25927

If you have any questions, please state the report number and date

Date: 15.04.2024

- Roof; ~ 160µm
- Fender le; ~ 180µm
- Door f.l.; ~ 160µm
- Door r.l.; ~ 160µm
- Side panel le.; ~ 160µm
- Fender ri.; ~ 200µm
- Door r.r.; ~ 160µm

A sample-like paint thickness measurement showed an increased paint thickness, which is almost certainly due to a repaired damage.

Test drive / Inspection

At the time of the inspection the vehicle was not authorized for public roads.

An impairment of traffic safety was not detected.

The inspection included an external inspection of the vehicle without the dismantling of trim parts etc.

Other information

The inspection conditions were sufficient for the investigation of the vehicle.

Bebra 15.04.2024



Daniel Gawlik

This printed copy was produced electronically. The appointed expert assures that the content correctly reflects the statements made by him. It is valid without an original signature.

Attached: 15 overview pictures, 9 damage pictures

REPORTNUMBER: 202404-25927

If you have any questions, please state the report number and date

Date: 15.04.2024

Overview pictures



Image 1



Image 2



Image 3



Image 4



Image 5



Image 6

REPORTNUMBER: 202404-25927

If you have any questions, please state the report number and date

Date: 15.04.2024



Image 7



Image 8



Image 9



Image 10



Image 11

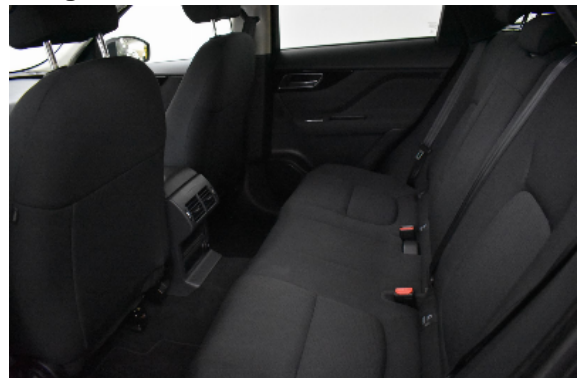

Image 12

REPORTNUMBER: 202404-25927

If you have any questions, please state the report number and date

Date: 15.04.2024



Image 13



Image 14



Image 15

Damage pictures



Image 1: Siehe Pos.1

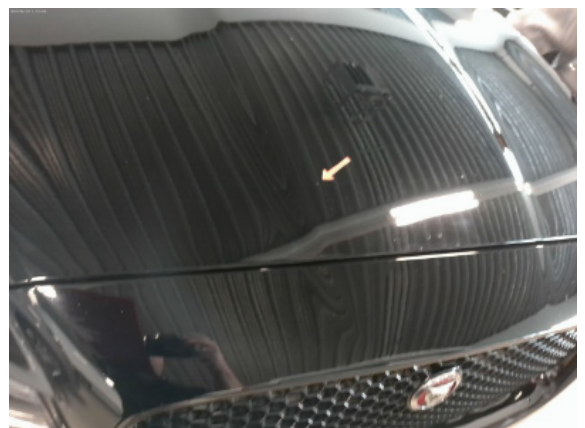

Image 2: Siehe Pos.2

REPORTNUMBER: 202404-25927

If you have any questions, please state the report number and date

Date: 15.04.2024



Image 3: Siehe Pos.3



Image 4: Siehe Pos.3



Image 5: Siehe Pos.4



Image 6: Siehe Pos.5

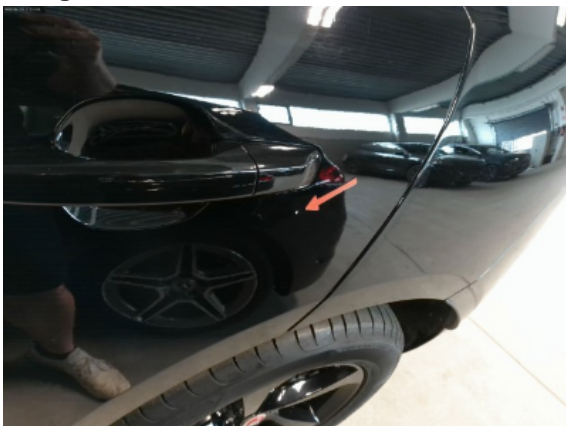

Image 7: Siehe Pos.6



Image 8: Siehe Pos.7

REPORTNUMBER: 202404-25927

If you have any questions, please state the report number and date

Date: 15.04.2024



Image 9: Siehe Pos.8