



Gerlach & Schröder GbR
Nürnberger Str. 34
DE-36199 Rotenburg a.d. Fulda/Lisp.

REPORTNUMBER: 202409-27672

If you have any questions, please state the report number and date

Date: 19.09.2024

Report

Subject	Report
Inspection date/location	19.09.2024 Dick Automobile e.K., Ernst-Abbe-Str. 2, DE-36179 Bebra
Client	Dick Automobile e.K., Otto-Hahn-Str. 4-6, DE-36179 Bebra
Registration number	F-TM 3100
Vehicle Identification Number	WBAJJ110805N51301

REPORTNUMBER: 202409-27672

If you have any questions, please state the report number and date

Date: 19.09.2024

Report

Subject	Report
Client	Dick Automobile e.K., Otto-Hahn-Str. 4-6, DE-36179 Bebra
Inspection date/location	19.09.2024 Dick Automobile e.K., Ernst-Abbe-Str. 2, DE-36179 Bebra
Registration number	F-TM 3100
Vehicle type	Estate Car
Manufacturer	BMW
Model / Sales description	X1 xDrive20d Aut. xLine
Key numbers HSN/TSN	0005 / CLB
Vehicle identification number	WBAJJ110805N51301
Previous owners	1
First registration	13.06.2019
Mileage	176.377 km
Colour / Colour Code	Schwarz
Fuel Type	Diesel
Cubic Capacity / Power	1.995 cm ³ / 140 kW
Number of doors / seats	5 / 5
Transmission	Automatic transmission
Number of keys	1
Last maintenance	26.07.2024 / 175.307 km
Next vehicle inspection	01.06.2026
Service documentation	Electronically
Trailer coupling	Detachable
Rain sensor	Available
Operating manual	Available
Repainting	Not Found
	Plastic parts could not be evaluated by means of paint thickness measurement.
Inspection Condition	non-dismantled, roadworthy, traffic safe



REPORTNUMBER: 202409-27672

If you have any questions, please state the report number and date

Date: 19.09.2024

Tires / Rims

Axis / Size	Tires	Profile [mm]
#1 225/50 R18 front axle	Summer tyre on Aluminium rim	4/4
#2 225/50 R18 rear axle		5/5

Brakes

	Front axle	Rear axle
Lining	good	adequate
Disc	good	adequate

Value decreasing factors / signs of usage

The report determines only damages and faults that exceed the normal wear and tear of the vehicle corresponding to the running time / mileage or if specific values are below the usual wear measurement.

Nr.	Component	Damage	Severity	Comment
1	Bonnet	Stone chip	Slight	
2	Bumper front	Stone chip	Slight	
3	Fender le	Stone chip	Slight	
4	Mirror cap left	Stone chip	Slight	
5	Bumper rear	Scratch	Slight	
6	Door RR	Scratch	Slight	
7	Door FR	Scratch	Slight	
8	Mirror cap right	Stone chip	Slight	

Previous damages / Repaintings

As far as without further investigations recognizable, at the inspection **no repaired previous damages are detectable**. A random paint thickness measurement showed no abnormalities.

Plastic parts could not be evaluated by means of paint thickness measurement. Thus pre-damages, repaintings or repairs can not be ruled out.

REPORTNUMBER: 202409-27672

If you have any questions, please state the report number and date

Date: 19.09.2024

Test drive / Inspection

At the time of the inspection the vehicle was not authorized for public roads.

An impairment of traffic safety was not detected.

The inspection included an external inspection of the vehicle without the dismantling of trim parts etc.

Other information

The inspection conditions were sufficient for the investigation of the vehicle.

Bebra 19.09.2024



Daniel Gawlik

This printed copy was produced electronically. The appointed expert assures that the content correctly reflects the statements made by him. It is valid without an original signature.

Attached: 16 overview pictures, 9 damage pictures

REPORTNUMBER: 202409-27672

If you have any questions, please state the report number and date

Date: 19.09.2024

Overview pictures



Image 1



Image 2



Image 3



Image 4



Image 5



Image 6

REPORTNUMBER: 202409-27672

If you have any questions, please state the report number and date

Date: 19.09.2024



Image 7



Image 8



Image 9



Image 10



Image 11



Image 12

REPORTNUMBER: 202409-27672

If you have any questions, please state the report number and date

Date: 19.09.2024



Image 13



Image 14



Image 15



Image 16

Damage pictures

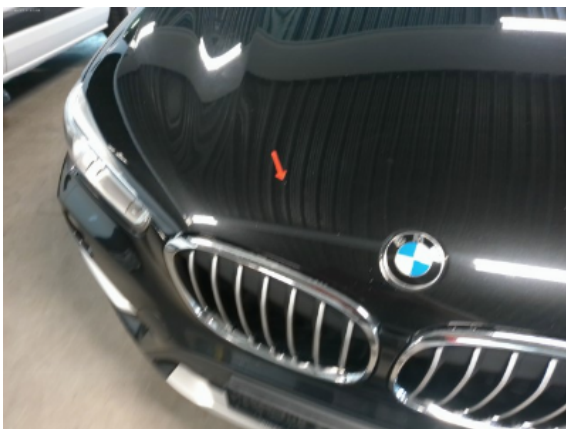

Image 1: Siehe Pos.1



Image 2: Siehe Pos.2

REPORTNUMBER: 202409-27672

If you have any questions, please state the report number and date

Date: 19.09.2024



Image 3: Siehe Pos.2



Image 4: Siehe Pos.3



Image 5: Siehe Pos.4



Image 6: Siehe Pos.5



Image 7: Siehe Pos.6



Image 8: Siehe Pos.7

REPORTNUMBER: 202409-27672

If you have any questions, please state the report number and date

Date: 19.09.2024



Image 9: Siehe Pos.8