



Gerlach & Schröder GbR
Nürnberger Str. 34
DE-36199 Rotenburg a.d. Fulda/Lisp.

REPORTNUMBER: 202502-29408

If you have any questions, please state the report number and date

Date: 18.02.2025

Report

Subject	Report
Inspection date/location	18.02.2025 Dick Automobile e.K., Ernst-Abbe-Str. 2, DE-36179 Bebra
Client	Dick Automobile e.K., Otto-Hahn-Str. 4-6, DE-36179 Bebra
Registration number	HD-TA0588
Vehicle Identification Number	VR3FCYHZRLY033201

REPORTNUMBER: 202502-29408

If you have any questions, please state the report number and date

Date: 18.02.2025

Report

Subject	Report
Client	Dick Automobile e.K., Otto-Hahn-Str. 4-6, DE-36179 Bebra
Inspection date/location	18.02.2025 Dick Automobile e.K., Ernst-Abbe-Str. 2, DE-36179 Bebra
Registration number	HD-TA0588
Vehicle type	Estate Car
Manufacturer	Peugeot
Model / Sales description	508 BlueHDi 130 Active Business SW
Key numbers HSN/TSN	508 / AAY
Vehicle identification number	VR3FCYHZRLY033201
Previous owners	1
First registration	23.09.2020
Mileage	72.178 km
Colour / Colour Code	Grau
Fuel Type	Diesel
Cubic Capacity / Power	1.499 cm ³ / 96 kW
Number of doors / seats	5 / 5
Transmission	Manual gearbox
Number of keys	2
Last maintenance	24.10.2024 / 69.045 km
Next vehicle inspection	01.11.2025
Service documentation	Available
Trailer coupling	No
Rain sensor	Available
Operating manual	Available
Repainting	Found Plastic parts could not be evaluated by means of paint thickness measurement.
Inspection Condition	non-dismantled, roadworthy, traffic safe



REPORTNUMBER: 202502-29408

If you have any questions, please state the report number and date

Date: 18.02.2025

Tires / Rims

Axis / Size	Tires	Profile [mm]
#1 215/55 R17 front axle	Summer tyre on Aluminium rim	5/5
#2 215/55 R17 rear axle		5/5

The state of the tyres is roadworthy.

Brakes

	Front axle	Rear axle
Lining	adequate	adequate
Disc	adequate	adequate

Value decreasing factors / signs of usage

The report determines only damages and faults that exceed the normal wear and tear of the vehicle corresponding to the running time / mileage or if specific values are below the usual wear measurement.

Nr.	Component	Damage	Severity	Comment
1	Centre console	Crack	Slight	
2	Bonnet	Scratch	Slight	
3	Bumper front	Stone chip	Slight	
4	Mirror cap right	Scratch	Slight	
5	Door FR	Scratch	Slight	
6	Door RR	Scratch	Slight	
7	Roof	Scratch	Slight	
8	Tailgate	Scratch	Slight	
9	Door FL	Scratch	Slight	
10	Mirror cap left	Scratch	Slight	

REPORTNUMBER: 202502-29408

If you have any questions, please state the report number and date

Date: 18.02.2025

Previous damages / Repaintings

The vehicle was found to have been properly and professionally repaired.

Essentially, the following vehicle parts were replaced or repaired:

- Door r.l.; ~ 230µm
- Side panel le.; ~ 170µm
- Side panel ri.; ~ 900µm

A sample-like paint thickness measurement showed an increased paint thickness, which is almost certainly due to a repaired damage.

Test drive / Inspection

There was a short drive on the company site.

A test run of the engine was carried out.

At the time of the inspection the vehicle was not authorized for public roads.

An impairment of traffic safety was not detected.

The inspection included an external inspection of the vehicle without the dismantling of trim parts etc.

Other information

The inspection conditions were sufficient for the investigation of the vehicle.

Bebra 18.02.2025



Nico Emme

This printed copy was produced electronically. The appointed expert assures that the content correctly reflects the statements made by him. It is valid without an original signature.

Attached: 15 overview pictures, 13 damage pictures

REPORTNUMBER: 202502-29408

If you have any questions, please state the report number and date

Date: 18.02.2025

Overview pictures



Image 1



Image 2



Image 3



Image 4



Image 5



Image 6

REPORTNUMBER: 202502-29408

If you have any questions, please state the report number and date

Date: 18.02.2025



Image 7



Image 8



Image 9



Image 10

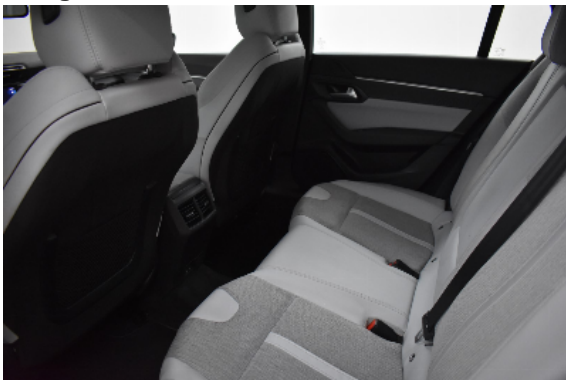

Image 11



Image 12

REPORTNUMBER: 202502-29408

If you have any questions, please state the report number and date

Date: 18.02.2025



Image 13



Image 14



Image 15

Damage pictures



Image 1: siehe pos.1



Image 2: siehe pos.2

REPORTNUMBER: 202502-29408

If you have any questions, please state the report number and date

Date: 18.02.2025



Image 3: siehe pos.3



Image 4: siehe pos.4



Image 5: siehe pos.5



Image 6: siehe pos.6

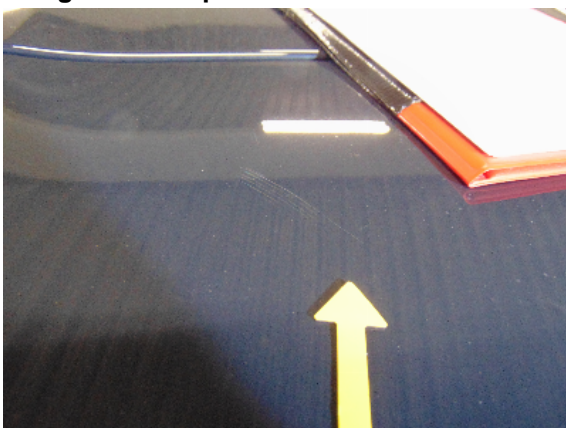

Image 7: siehe pos.7



Image 8: siehe pos.8

REPORTNUMBER: 202502-29408

If you have any questions, please state the report number and date

Date: 18.02.2025

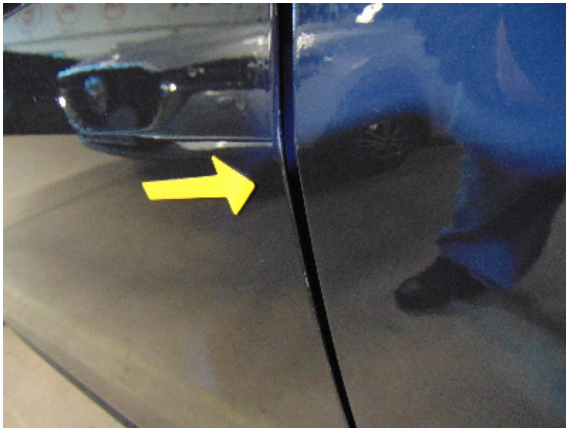

Image 9: siehe pos.9

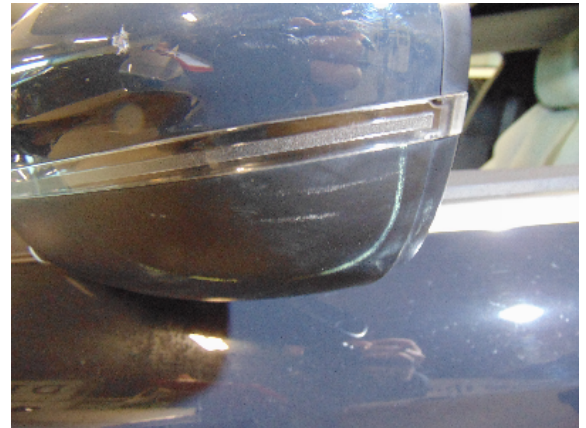

Image 10: siehe pos.10



Image 11:



Image 12:

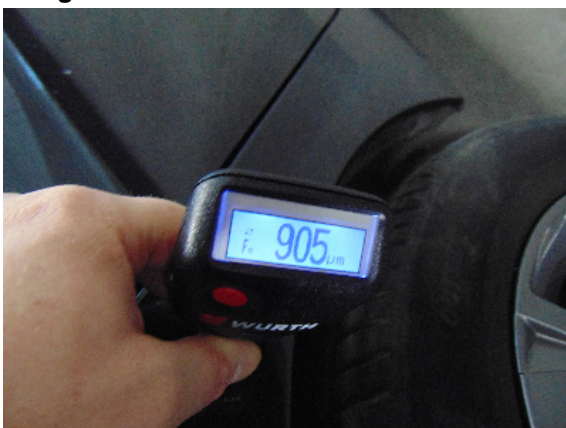

Image 13: