



Gerlach & Schröder GbR
Nürnberger Str. 34
DE-36199 Rotenburg a.d. Fulda/Lisp.

REPORTNUMBER: 202501-29104

If you have any questions, please state the report number and date

Date: 24.01.2025

Report

Subject	Report
Inspection date/location	21.01.2025 Dick Automobile e.K., Ernst-Abbe-Str. 2, DE-36179 Bebra
Client	Dick Automobile e.K., Otto-Hahn-Str. 4-6, DE-36179 Bebra
Registration number	HD -EL 0273E
Vehicle Identification Number	W1N2539531V254001

REPORTNUMBER: 202501-29104

If you have any questions, please state the report number and date

Date: 24.01.2025

Report

Subject	Report
Client	Dick Automobile e.K., Otto-Hahn-Str. 4-6, DE-36179 Bebra
Inspection date/location	21.01.2025 Dick Automobile e.K., Ernst-Abbe-Str. 2, DE-36179 Bebra
Registration number	HD -EL 0273E
Vehicle type	Estate Car
Manufacturer	Mercedes-Benz
Model / Sales description	GLC 300 e 4MATIC Automatik Sports Utility
Key numbers HSN/TSN	2222 / AKU
Vehicle identification number	W1N2539531V254001
Previous owners	1
First registration	03.07.2020
Mileage	152.750 km
Colour / Colour Code	Schwarz
Fuel Type	Hybrid/Petrol
Cubic Capacity / Power	1.991 cm ³ / 155 kW
Number of doors / seats	5 / 5
Transmission	Automatic transmission
Number of keys	2
Last maintenance	28.03.2024 / 125.168 km
Next vehicle inspection	01.07.2025
Service documentation	Available
Trailer coupling	No
Rain sensor	Available
Operating manual	Available
Repainting	Not Found
	Plastic parts could not be evaluated by means of paint thickness measurement.
Inspection Condition	non-dismantled, roadworthy, traffic safe

REPORTNUMBER: 202501-29104

If you have any questions, please state the report number and date

Date: 24.01.2025

Tires / Rims

Axis / Size	Tires	Profile [mm]
#1 235/55 R19 front axle	Summer tyre on Aluminium rim	5/5
#2 235/55 R19 rear axle		5/5

The state of the tyres is roadworthy.

Brakes

	Front axle	Rear axle
Lining	adequate	adequate
Disc	adequate	adequate

Value decreasing factors / signs of usage

The report determines only damages and faults that exceed the normal wear and tear of the vehicle corresponding to the running time / mileage or if specific values are below the usual wear measurement.

Nr.	Component	Damage	Severity	Comment
1	Windshield	Stone chip	Slight	
2	Bonnet	Stone chip	Slight	
3	Bumper front	Stone chip	Slight	
4	Door FL	Scratch	Slight	
5	Bumper rear	Scratch	Slight	
6	Fender ri	Stone chip	Slight	
7	Bonnet		Severe	

Previous damages / Repaintings

As far as without further investigations recognizable, at the inspection **no repaired previous damages are detectable**. A random paint thickness measurement showed no abnormalities.

Plastic parts could not be evaluated by means of paint thickness measurement. Thus pre-damages, repaintings or repairs can not be ruled out.

REPORTNUMBER: 202501-29104

If you have any questions, please state the report number and date

Date: 24.01.2025

Test drive / Inspection

At the time of the inspection the vehicle was not authorized for public roads.

An impairment of traffic safety was not detected.

The inspection included an external inspection of the vehicle without the dismantling of trim parts etc.

Other information

The inspection conditions were sufficient for the investigation of the vehicle.

Bebra 24.01.2025



Daniel Gawlik

This printed copy was produced electronically. The appointed expert assures that the content correctly reflects the statements made by him. It is valid without an original signature.

Attached: 12 overview pictures, 7 damage pictures

REPORTNUMBER: 202501-29104

If you have any questions, please state the report number and date

Date: 24.01.2025

Overview pictures



Image 1



Image 2



Image 3



Image 4



Image 5



Image 6

REPORTNUMBER: 202501-29104

If you have any questions, please state the report number and date

Date: 24.01.2025



Image 7



Image 8



Image 9



Image 10



Image 11



Image 12

REPORTNUMBER: 202501-29104

If you have any questions, please state the report number and date

Date: 24.01.2025

Damage pictures



Image 1: Siehe Pos.1



Image 2: Siehe Pos.2



Image 3: Siehe Pos.3



Image 4: Siehe Pos.4



Image 5: Siehe Pos.5

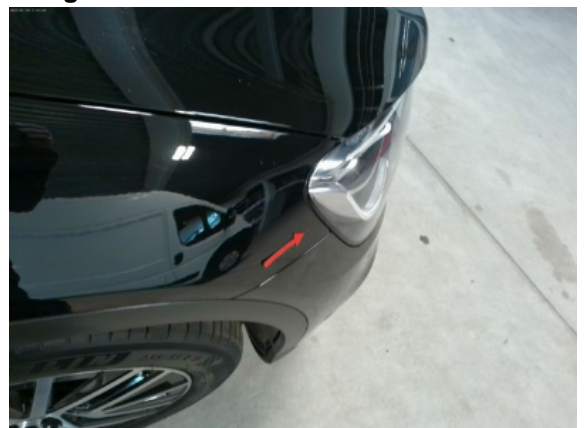

Image 6: Siehe Pos.6

REPORTNUMBER: 202501-29104

If you have any questions, please state the report number and date

Date: 24.01.2025



Image 7: Siehe Pos.7