



Gerlach & Schröder GbR  
Nürnberger Str. 34  
DE-36199 Rotenburg a.d. Fulda/Lisp.

REPORTNUMBER: 202403-25641

If you have any questions, please state the report number and date

Date: 22.03.2024

## Report

<b>Subject</b>	Report
<b>Inspection date/location</b>	22.03.2024   Dick Automobile e.K., Ernst-Abbe-Str. 2, DE-36179 Bebra
<b>Client</b>	Dick Automobile e.K., Otto-Hahn-Str. 4-6, DE-36179 Bebra
<b>Registration number</b>	FB-NB 1312
<b>Vehicle Identification Number</b>	WBA3P11070K264072



REPORTNUMBER: 202403-25641

If you have any questions, please state the report number and date

Date: 22.03.2024

## Report

<b>Subject</b>	Report
<b>Client</b>	Dick Automobile e.K., Otto-Hahn-Str. 4-6, DE-36179 Bebra
<b>Inspection date/location</b>	22.03.2024   Dick Automobile e.K., Ernst-Abbe-Str. 2, DE-36179 Bebra
<b>Registration number</b>	FB-NB 1312
<b>Vehicle type</b>	Sports Car/Coupe
<b>Manufacturer</b>	BMW
<b>Model / Sales description</b>	420d Coupe Steptronic
<b>Key numbers HSN/TSN</b>	0005 / 000
<b>Vehicle identification number</b>	WBA3P11070K264072
<b>Previous owners</b>	3
<b>First registration</b>	25.11.2014
<b>Mileage</b>	171.348 km
<b>Colour / Colour Code</b>	SCHWARZ
<b>Fuel Type</b>	Diesel
<b>Cubic Capacity / Power</b>	1.995 cm <sup>3</sup> / 135 kW
<b>Number of doors / seats</b>	3 / 4
<b>Transmission</b>	Automatic transmission
<b>Number of keys</b>	2
<b>Last maintenance</b>	07.09.2022 / 145.491 km
<b>Next vehicle inspection</b>	01.09.2024
<b>Service documentation</b>	Available
<b>Trailer coupling</b>	No
<b>Rain sensor</b>	Available
<b>Operating manual</b>	Available
<b>Repainting</b>	Found Plastic parts could not be evaluated by means of paint thickness measurement.
<b>Inspection Condition</b>	non-dismantled, roadworthy, traffic safe



REPORTNUMBER: 202403-25641

If you have any questions, please state the report number and date

Date: 22.03.2024

**Tires / Rims**

Axis / Size	Tires	Profile [mm]
#1 225/45 R18 front axle	Summer tyre on Aluminium rim	5/5
#2 225/45 R18 rear axle		4/4

The state of the tyres is roadworthy.

**Brakes**

	Front axle	Rear axle
Lining	adequate	adequate
Disc	adequate	adequate

**Value decreasing factors / signs of usage**

The report determines only damages and faults that exceed the normal wear and tear of the vehicle corresponding to the running time / mileage or if specific values are below the usual wear measurement.

Nr.	Component	Damage	Severity	Comment
1	Bonnet	Stone chip	Slight	
2	Bumper front	Stone chip	Slight	
3	Aluminium rim FR	Scratch	Medium	
4	Aluminium rim RR	Scratch	Medium	
5	Aluminium rim RL	Scratch	Medium	
6	Aluminium rim FL	Scratch	Medium	
7	Bumper rear	Scratch	Slight	
8	Side panel left	Scratch	Slight	
9	Door FL	Scratch	Slight	

REPORTNUMBER: 202403-25641

If you have any questions, please state the report number and date

Date: 22.03.2024

## Previous damages / Repaintings

The vehicle was found to have been properly and professionally repaired.

Essentially, the following vehicle parts were replaced or repaired:

- Fender le; ~ 330µm
- Roof; ~ 170µm
- Tailgate; ~ 140µm

A sample-like paint thickness measurement showed an increased paint thickness, which is almost certainly due to a repaired damage.

## Test drive / Inspection

There was a short drive on the company site.

A test run of the engine was carried out.

At the time of the inspection the vehicle was not authorized for public roads.

An impairment of traffic safety was not detected.

The inspection included an external inspection of the vehicle without the dismantling of trim parts etc.

## Other information

The inspection conditions were sufficient for the investigation of the vehicle.

Bebra 22.03.2024



---

Nico Emme

This printed copy was produced electronically. The appointed expert assures that the content correctly reflects the statements made by him. It is valid without an original signature.

**Attached:** 12 overview pictures, 9 damage pictures

REPORTNUMBER: 202403-25641

If you have any questions, please state the report number and date

Date: 22.03.2024

## Overview pictures



Image 1



Image 2



Image 3



Image 4



Image 5



Image 6



REPORTNUMBER: 202403-25641

If you have any questions, please state the report number and date

Date: 22.03.2024



Image 7



Image 8



Image 9



Image 10



Image 11



Image 12

REPORTNUMBER: 202403-25641

If you have any questions, please state the report number and date

Date: 22.03.2024

## Damage pictures



Image 1: siehe pos.1



Image 2: siehe pos.2



Image 3: siehe pos.3



Image 4: siehe pos.4



Image 5: siehe pos.5



Image 6: siehe pos.6



Image 7: siehe pos.7

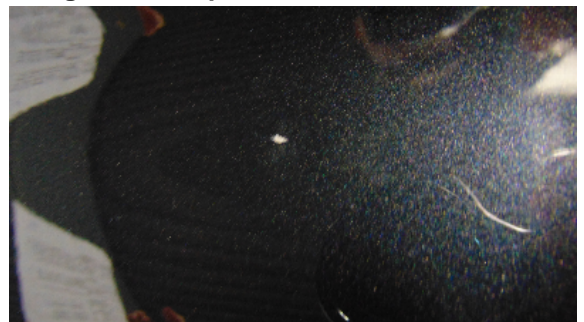

Image 8: siehe pos.8

REPORTNUMBER: 202403-25641

If you have any questions, please state the report number and date

Date: 22.03.2024



Image 9: siehe pos.9