



Gerlach & Schröder GbR  
Nürnberger Str. 34  
DE-36199 Rotenburg a.d. Fulda/Lisp.

REPORTNUMBER: 202404-26077

If you have any questions, please state the report number and date

Date: 25.04.2024

## Report

<b>Subject</b>	Report
<b>Inspection date/location</b>	25.04.2024   Dick Automobile e.K., Ernst-Abbe-Str. 2, DE-36179 Bebra
<b>Client</b>	Dick Automobile e.K., Otto-Hahn-Str. 4-6, DE-36179 Bebra
<b>Registration number</b>	LR-SK 484E
<b>Vehicle Identification Number</b>	WS5B16GAAJA800464

REPORTNUMBER: 202404-26077

If you have any questions, please state the report number and date

Date: 25.04.2024

## Report

<b>Subject</b>	Report
<b>Client</b>	Dick Automobile e.K., Otto-Hahn-Str. 4-6, DE-36179 Bebra
<b>Inspection date/location</b>	25.04.2024   Dick Automobile e.K., Ernst-Abbe-Str. 2, DE-36179 Bebra
<b>Registration number</b>	LR-SK 484E
<b>Vehicle type</b>	Van
<b>Manufacturer</b>	Street Scooter
<b>Model / Sales description</b>	Work Box
<b>Key numbers HSN/TSN</b>	1681 / 000
<b>Vehicle identification number</b>	WS5B16GAAJA800464
<b>Previous owners</b>	2
<b>First registration</b>	14.08.2020
<b>Mileage</b>	5.152 km
<b>Colour / Colour Code</b>	weiss
<b>Fuel Type</b>	Electric
<b>Cubic Capacity / Power</b>	/ 1 kW
<b>Number of doors / seats</b>	5 / 2
<b>Transmission</b>	Automatic transmission
<b>Number of keys</b>	2
<b>Last maintenance</b>	Unknown
<b>Next vehicle inspection</b>	01.02.2024
<b>Service documentation</b>	Nonexistent (Kein Servicenachweis vorhanden)
<b>Trailer coupling</b>	No
<b>Rain sensor</b>	Unavailable
<b>Operating manual</b>	Available
<b>Repainting</b>	Not Found Plastic parts could not be evaluated by means of paint thickness measurement.
<b>Inspection Condition</b>	non-dismantled, roadworthy, traffic safe



REPORTNUMBER: 202404-26077

If you have any questions, please state the report number and date

Date: 25.04.2024

### Tires / Rims

Axis / Size	Tires	Profile [mm]
#1 195/65 R15 front axle	Winter tyre on Steel rim	5/5
#2 195/65 R15 rear axle		7/7

The state of the tyres is roadworthy.

### Brakes

	Front axle	Rear axle
Lining	good	Not detectable
Disc	good	Drum brakes

### Value decreasing factors / signs of usage

The report determines only damages and faults that exceed the normal wear and tear of the vehicle corresponding to the running time / mileage or if specific values are below the usual wear measurement.

Nr.	Component	Damage	Severity	Comment
1	A-pillar left		Severe	
2	Seat FL		Medium	
3	Roof		Severe	
4	Door RL	Scratch	Slight	
5	Door RR	Scratch	Slight	

### Previous damages / Repaintings

As far as without further investigations recognizable, at the inspection **no repaired previous damages are detectable**. A random paint thickness measurement showed no abnormalities.

Plastic parts could not be evaluated by means of paint thickness measurement. Thus pre-damages, repaintings or repairs can not be ruled out.

REPORTNUMBER: 202404-26077

If you have any questions, please state the report number and date

Date: 25.04.2024

## Test drive / Inspection

There was a short drive on the company site.

A test run of the engine was carried out.

At the time of the inspection the vehicle was not authorized for public roads.

An impairment of traffic safety was not detected.

The inspection included an external inspection of the vehicle without the dismantling of trim parts etc.

## Other information

The inspection conditions were sufficient for the investigation of the vehicle.

Bebra 25.04.2024



---

Daniel Gawlik

This printed copy was produced electronically. The appointed expert assures that the content correctly reflects the statements made by him. It is valid without an original signature.

**Attached:** 14 overview pictures, 6 damage pictures

REPORTNUMBER: 202404-26077

If you have any questions, please state the report number and date

Date: 25.04.2024

## Overview pictures



Image 1



Image 2



Image 3



Image 4



Image 5



Image 6

REPORTNUMBER: 202404-26077

If you have any questions, please state the report number and date

Date: 25.04.2024



Image 7



Image 8



Image 9



Image 10



Image 11



Image 12



REPORTNUMBER: 202404-26077

If you have any questions, please state the report number and date

Date: 25.04.2024



Image 13



Image 14

### Damage pictures



Image 1: Siehe Pos.1



Image 2: Siehe Pos.2



Image 3: Siehe Pos.2

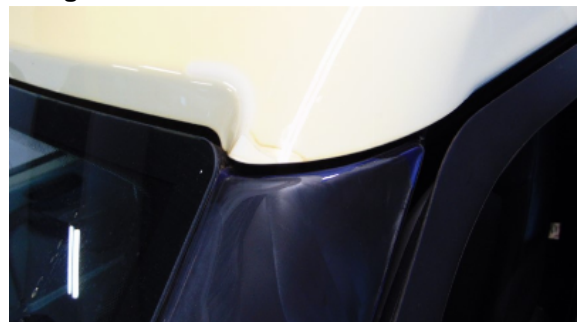

Image 4: Siehe Pos.3

REPORTNUMBER: 202404-26077

If you have any questions, please state the report number and date

Date: 25.04.2024

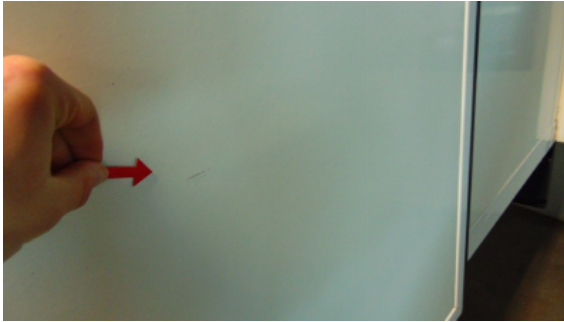

Image 5: Siehe Pos.4



Image 6: Siehe Pos.5