



Gerlach & Schröder GbR
Nürnberger Str. 34
DE-36199 Rotenburg a.d. Fulda/Lisp.

REPORTNUMBER: 202404-25818

If you have any questions, please state the report number and date

Date: 05.04.2024

Report

Subject	Report
Inspection date/location	05.04.2024 Dick Automobile e.K., Ernst-Abbe-Str. 2, DE-36179 Bebra
Client	Dick Automobile e.K., Otto-Hahn-Str. 4-6, DE-36179 Bebra
Registration number	RE-SD 109
Vehicle Identification Number	W1K1186141N188079



REPORTNUMBER: 202404-25818

If you have any questions, please state the report number and date

Date: 05.04.2024

Report

Subject	Report
Client	Dick Automobile e.K., Otto-Hahn-Str. 4-6, DE-36179 Bebra
Inspection date/location	05.04.2024 Dick Automobile e.K., Ernst-Abbe-Str. 2, DE-36179 Bebra
Registration number	RE-SD 109
Vehicle type	Estate Car
Manufacturer	Mercedes-Benz
Model / Sales description	CLA 220 d shooting BRAKE 8G?DCT AMG LINE
Key numbers HSN/TSN	2222 / AGT
Vehicle identification number	W1K1186141N188079
Previous owners	1
First registration	08.01.2021
Mileage	123.755 km
Colour / Colour Code	Schwarz
Fuel Type	Diesel
Cubic Capacity / Power	1.950 cm ³ / 140 kW
Number of doors / seats	5 / 5
Transmission	Automatic transmission
Number of keys	2
Last maintenance	14.09.2023 / 102.096 km
Next vehicle inspection	01.01.2024
Service documentation	Available
Trailer coupling	Swiveling
Rain sensor	Available
Operating manual	Available
Repainting	Not Found Plastic parts could not be evaluated by means of paint thickness measurement.
Inspection Condition	non-dismantled, roadworthy, traffic safe



REPORTNUMBER: 202404-25818

If you have any questions, please state the report number and date

Date: 05.04.2024

Tires / Rims

Axis / Size	Tires	Profile [mm]
#1 225/40 R19 front axle	Summer tyre on Aluminium rim	4/5
#2 225/40 R19 rear axle		6/6

The state of the tyres is roadworthy.

Brakes

	Front axle	Rear axle
Lining	adequate	good
Disc	adequate	good

Value decreasing factors / signs of usage

The report determines only damages and faults that exceed the normal wear and tear of the vehicle corresponding to the running time / mileage or if specific values are below the usual wear measurement.

Nr.	Component	Damage	Severity	Comment
1	Windshield	Stone chip	Slight	
2	Bonnet	Stone chip	Medium	
3	Bumper front	Stone chip	Medium	
4	Fender le	Stone chip	Slight	
5	Mirror cap left	Stone chip	Slight	
6	Bumper rear	Scratch	Slight	
7	Mirror cap right	Stone chip	Slight	
8	Fender ri	Stone chip	Slight	
9	Aluminium rim RR	Scratch	Medium	

REPORTNUMBER: 202404-25818

If you have any questions, please state the report number and date

Date: 05.04.2024

Previous damages / Repaintings

As far as without further investigations recognizable, at the inspection **no repaired previous damages are detectable**. A random paint thickness measurement showed no abnormalities.

Plastic parts could not be evaluated by means of paint thickness measurement. Thus pre-damages, repaintings or repairs can not be ruled out.

Test drive / Inspection

There was a short drive on the company site.

A test run of the engine was carried out.

At the time of the inspection the vehicle was not authorized for public roads.

An impairment of traffic safety was not detected.

The inspection included an external inspection of the vehicle without the dismantling of trim parts etc.

Other information

The inspection conditions were sufficient for the investigation of the vehicle.

Bebra 05.04.2024



Daniel Gawlik

This printed copy was produced electronically. The appointed expert assures that the content correctly reflects the statements made by him. It is valid without an original signature.

Attached: 15 overview pictures, 10 damage pictures

REPORTNUMBER: 202404-25818

If you have any questions, please state the report number and date

Date: 05.04.2024

Overview pictures



Image 1



Image 2



Image 3



Image 4



Image 5



Image 6

REPORTNUMBER: 202404-25818

If you have any questions, please state the report number and date

Date: 05.04.2024



Image 7



Image 8



Image 9



Image 10



Image 11



Image 12

REPORTNUMBER: 202404-25818

If you have any questions, please state the report number and date

Date: 05.04.2024



Image 13



Image 14



Image 15

Damage pictures

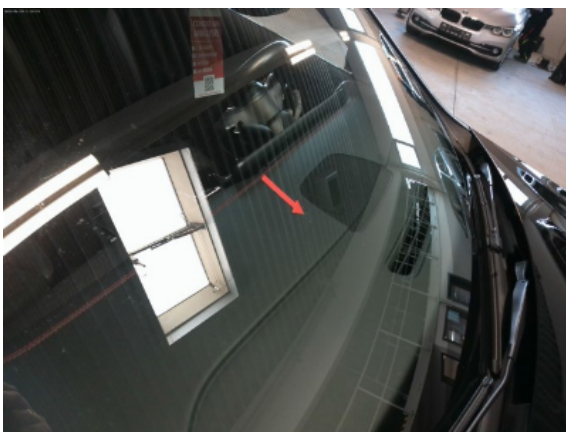

Image 1: Siehe Pos.1



Image 2: Siehe Pos.2

REPORTNUMBER: 202404-25818

If you have any questions, please state the report number and date

Date: 05.04.2024



Image 3: Siehe Pos.3



Image 4: Siehe Pos.3



Image 5: Siehe Pos.4



Image 6: Siehe Pos.5



Image 7: Siehe Pos.6



Image 8: Siehe Pos.7

REPORTNUMBER: 202404-25818

If you have any questions, please state the report number and date

Date: 05.04.2024



Image 9: Siehe Pos.8



Image 10: Siehe Pos.9