



Gerlach & Schröder GbR
Nürnberger Str. 34
DE-36199 Rotenburg a.d. Fulda/Lisp.

REPORTNUMBER: 202410-27826

If you have any questions, please state the report number and date

Date: 04.10.2024

Report

Subject	Report
Inspection date/location	02.10.2024 Dick Automobile e.K., Ernst-Abbe-Str. 2, DE-36179 Bebra
Client	Dick Automobile e.K., Otto-Hahn-Str. 4-6, DE-36179 Bebra
Registration number	
Vehicle Identification Number	WF0JXXWPCJLD11601

REPORTNUMBER: 202410-27826

If you have any questions, please state the report number and date

Date: 04.10.2024

Report

Subject	Report
Client	Dick Automobile e.K., Otto-Hahn-Str. 4-6, DE-36179 Bebra
Inspection date/location	02.10.2024 Dick Automobile e.K., Ernst-Abbe-Str. 2, DE-36179 Bebra
Registration number	
Vehicle type	Minivan/Minibus
Manufacturer	Ford
Model / Sales description	S-Max 2.0 EcoBlue TREND 2.0
Key numbers HSN/TSN	8566 / BKM
Vehicle identification number	WF0JXXWPCJLD11601
Previous owners	1
First registration	26.10.2020
Mileage	187.485 km
Colour / Colour Code	Frozen White
Fuel Type	Diesel
Cubic Capacity / Power	1.995 cm ³ / 110 kW
Number of doors / seats	5 / 5
Transmission	Manual gearbox
Number of keys	2
Last maintenance	04.08.2023 / 143.414 km
Next vehicle inspection	01.12.2025
Service documentation	Available
Trailer coupling	No
Rain sensor	Available
Operating manual	Available
Repainting	Not Found
	Plastic parts could not be evaluated by means of paint thickness measurement.
Inspection Condition	non-dismantled, roadworthy, traffic safe



REPORTNUMBER: 202410-27826

If you have any questions, please state the report number and date

Date: 04.10.2024

Tires / Rims

Axis / Size	Tires	Profile [mm]
#1 235/55 R17 front axle	Summer tyre on Aluminium rim	4/4
#2 235/55 R17 rear axle		6/6

The state of the tyres is roadworthy.

Brakes

	Front axle	Rear axle
Lining	adequate	adequate
Disc	adequate	adequate

Value decreasing factors / signs of usage

The report determines only damages and faults that exceed the normal wear and tear of the vehicle corresponding to the running time / mileage or if specific values are below the usual wear measurement.

Nr.	Component	Damage	Severity	Comment
1	Windshield	Stone chip	Medium	
2	Bonnet	Stone chip	Medium	
3	Bumper front	Stone chip	Medium	
4	Door FR	Scratch	Slight	
5	Side panel right	Scratch	Medium	
6	Bumper rear	Scratch	Medium	
7	Side panel left	Scratch	Slight	
8	Door FL	Scratch	Slight	
9	Fender le	Dent	Slight	

REPORTNUMBER: 202410-27826

If you have any questions, please state the report number and date

Date: 04.10.2024

Previous damages / Repaintings

As far as without further investigations recognizable, at the inspection **no repaired previous damages are detectable**. A random paint thickness measurement showed no abnormalities.

Plastic parts could not be evaluated by means of paint thickness measurement. Thus pre-damages, repaintings or repairs can not be ruled out.

Test drive / Inspection

There was a short drive on the company site.

A test run of the engine was carried out.

At the time of the inspection the vehicle was not authorized for public roads.

An impairment of traffic safety was not detected.

The inspection included an external inspection of the vehicle without the dismantling of trim parts etc.

Other information

The inspection conditions were sufficient for the investigation of the vehicle.

Bebra 04.10.2024



Nico Emme

This printed copy was produced electronically. The appointed expert assures that the content correctly reflects the statements made by him. It is valid without an original signature.

Attached: 15 overview pictures, 9 damage pictures

REPORTNUMBER: 202410-27826

If you have any questions, please state the report number and date

Date: 04.10.2024

Overview pictures



Image 1



Image 2



Image 3



Image 4



Image 5



Image 6

REPORTNUMBER: 202410-27826

If you have any questions, please state the report number and date

Date: 04.10.2024



Image 7



Image 8

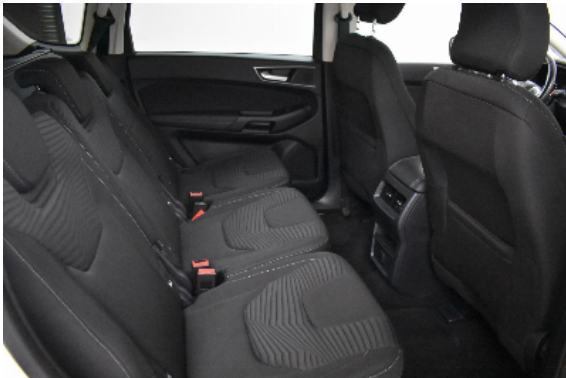

Image 9



Image 10



Image 11



Image 12

REPORTNUMBER: 202410-27826

If you have any questions, please state the report number and date

Date: 04.10.2024



Image 13



Image 14

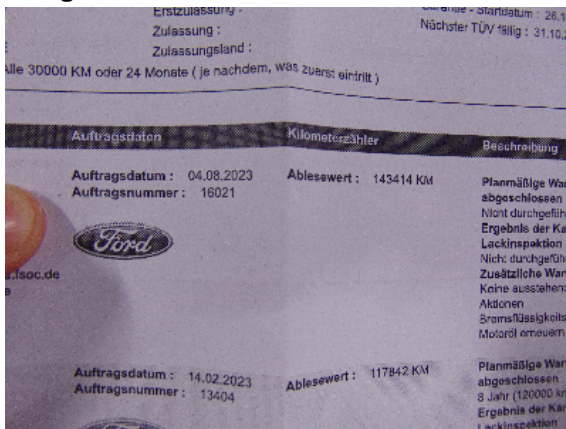

Image 15

Damage pictures



Image 1: siehe pos.1

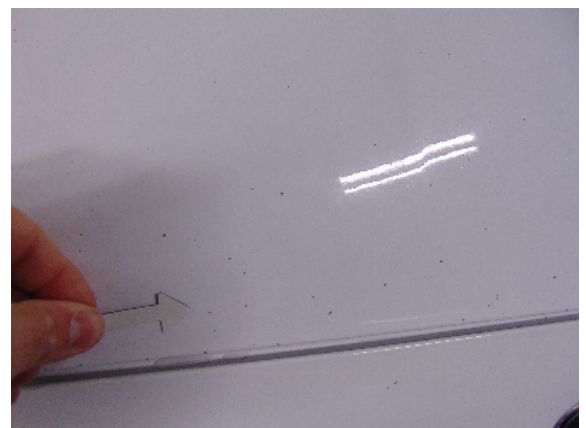

Image 2: siehe pos.2

REPORTNUMBER: 202410-27826

If you have any questions, please state the report number and date

Date: 04.10.2024



Image 3: siehe pos.3



Image 4: siehe pos.4



Image 5: siehe pos.5



Image 6: siehe pos.6



Image 7: siehe pos.7



Image 8: siehe pos.8

REPORTNUMBER: 202410-27826

If you have any questions, please state the report number and date

Date: 04.10.2024



Image 9: siehe pos.9