



Gerlach & Schröder GbR
Nürnberger Str. 34
DE-36199 Rotenburg a.d. Fulda/Lisp.

REPORTNUMBER: 202401-24950

If you have any questions, please state the report number and date

Date: 25.01.2024

Report

Subject	Report
Inspection date/location	25.01.2024 Dick Automobile e.K., Ernst-Abbe-Str. 2, DE-36179 Bebra
Client	Dick Automobile e.K., Otto-Hahn-Str. 4-6, DE-36179 Bebra
Registration number	MA-BB 285
Vehicle Identification Number	JTEBR3FJ60K106338



REPORTNUMBER: 202401-24950

If you have any questions, please state the report number and date

Date: 25.01.2024

Report

Subject	Report
Client	Dick Automobile e.K., Otto-Hahn-Str. 4-6, DE-36179 Bebra
Inspection date/location	25.01.2024 Dick Automobile e.K., Ernst-Abbe-Str. 2, DE-36179 Bebra
Registration number	MA-BB 285
Vehicle type	SUV/Off-road Vehicle/Pickup Truck
Manufacturer	Toyota
Model / Sales description	Land Cruiser 2.8 D
Key numbers HSN/TSN	5013 / AJX
Vehicle identification number	JTEBR3FJ60K106338
Previous owners	1
First registration	01.08.2019
Mileage	72.227 km
Colour / Colour Code	weiss
Fuel Type	Diesel
Cubic Capacity / Power	2.755 cm ³ / 130 kW
Number of doors / seats	5 / 5
Transmission	Automatic transmission
Number of keys	2
Last maintenance	Unknown
Next vehicle inspection	01.08.2024
Service documentation	Nonexistent
Trailer coupling	Fix
Rain sensor	Available
Operating manual	Available
Repainting	Not Found Plastic parts could not be evaluated by means of paint thickness measurement.
Inspection Condition	non-dismantled, roadworthy, traffic safe



REPORTNUMBER: 202401-24950

If you have any questions, please state the report number and date

Date: 25.01.2024

Tires / Rims

Axis / Size	Tires	Profile [mm]
#1 265/65 R17 front axle	All-season tyre on Steel rim with wheel cover	6/6
#2 265/65 R17 rear axle		6/6

The state of the tyres is roadworthy.

Brakes

	Front axle	Rear axle
Lining	adequate	adequate
Disc	adequate	adequate

Value decreasing factors / signs of usage

The report determines only damages and faults that exceed the normal wear and tear of the vehicle corresponding to the running time / mileage or if specific values are below the usual wear measurement.

Nr.	Component	Damage	Severity	Comment
1	Bonnet	Stone chip	Slight	
2	Bumper front	Scratch	Slight	
3	Bumper rear	Scratch	Slight	
4	Tailgate panel	Scratch	Slight	
5	Side panel left	Scratch	Slight	
6	Door entry RL	Scratch	Slight	

Previous damages / Repaintings

As far as without further investigations recognizable, at the inspection **no repaired previous damages are detectable**. A random paint thickness measurement showed no abnormalities.

Plastic parts could not be evaluated by means of paint thickness measurement. Thus pre-damages, repaintings or repairs can not be ruled out.

REPORTNUMBER: 202401-24950

If you have any questions, please state the report number and date

Date: 25.01.2024

Test drive / Inspection

There was a short drive on the company site.

A test run of the engine was carried out.

At the time of the inspection the vehicle was not authorized for public roads.

An impairment of traffic safety was not detected.

The inspection included an external inspection of the vehicle without the dismantling of trim parts etc.

Other information

The inspection conditions were sufficient for the investigation of the vehicle.

Bebra 25.01.2024



Nico Emme

This printed copy was produced electronically. The appointed expert assures that the content correctly reflects the statements made by him. It is valid without an original signature.

Attached: 13 overview pictures, 6 damage pictures

REPORTNUMBER: 202401-24950

If you have any questions, please state the report number and date

Date: 25.01.2024

Overview pictures



Image 1



Image 2



Image 3



Image 4



Image 5



Image 6

REPORTNUMBER: 202401-24950

If you have any questions, please state the report number and date

Date: 25.01.2024



Image 7



Image 8



Image 9



Image 10



Image 11



Image 12

REPORTNUMBER: 202401-24950

If you have any questions, please state the report number and date

Date: 25.01.2024



Image 13

Damage pictures



Image 1: siehe pos.1



Image 2: siehe pos.2

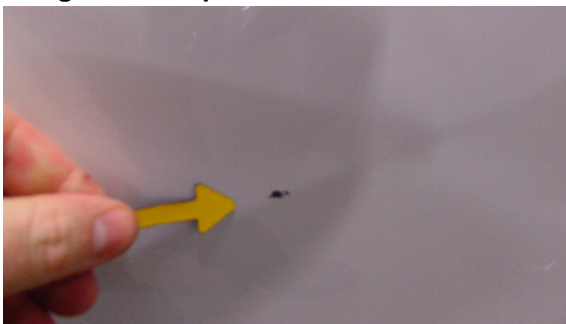

Image 3: siehe pos.3



Image 4: siehe pos.4

REPORTNUMBER: 202401-24950

If you have any questions, please state the report number and date

Date: 25.01.2024



Image 5: siehe pos.5



Image 6: siehe pos.6