



Gerlach & Schröder GbR  
Nürnberger Str. 34  
DE-36199 Rotenburg a.d. Fulda/Lisp.

REPORTNUMBER: 202409-27634

If you have any questions, please state the report number and date

Date: 17.09.2024

## Report

<b>Subject</b>	Report
<b>Inspection date/location</b>	17.09.2024   Dick Automobile e.K., Ernst-Abbe-Str. 2, DE-36179 Bebra
<b>Client</b>	Dick Automobile e.K., Otto-Hahn-Str. 4-6, DE-36179 Bebra
<b>Registration number</b>	ME-SW 1085
<b>Vehicle Identification Number</b>	W1N2533151F972763



REPORTNUMBER: 202409-27634

If you have any questions, please state the report number and date

Date: 17.09.2024

## Report

<b>Subject</b>	Report
<b>Client</b>	Dick Automobile e.K., Otto-Hahn-Str. 4-6, DE-36179 Bebra
<b>Inspection date/location</b>	17.09.2024   Dick Automobile e.K., Ernst-Abbe-Str. 2, DE-36179 Bebra
<b>Registration number</b>	ME-SW 1085
<b>Vehicle type</b>	Saloon
<b>Manufacturer</b>	Mercedes-Benz
<b>Model / Sales description</b>	GLC-Coupe 220 d 9G-TRONIC AMG Line 2.0
<b>Key numbers HSN/TSN</b>	2222 / AKF
<b>Vehicle identification number</b>	W1N2533151F972763
<b>Previous owners</b>	1
<b>First registration</b>	15.06.2021
<b>Mileage</b>	201.311 km
<b>Colour / Colour Code</b>	SCHWARZ
<b>Fuel Type</b>	Diesel
<b>Cubic Capacity / Power</b>	1.950 cm <sup>3</sup> / 143 kW
<b>Number of doors / seats</b>	5 / 5
<b>Transmission</b>	Automatic transmission
<b>Number of keys</b>	1
<b>Last maintenance</b>	28.03.2024 / 191.539 km
<b>Next vehicle inspection</b>	01.06.2024
<b>Service documentation</b>	Available
<b>Trailer coupling</b>	No
<b>Rain sensor</b>	Available
<b>Operating manual</b>	Available
<b>Repainting</b>	Not Found Plastic parts could not be evaluated by means of paint thickness measurement.
<b>Inspection Condition</b>	non-dismantled, roadworthy, traffic safe



REPORTNUMBER: 202409-27634

If you have any questions, please state the report number and date

Date: 17.09.2024

**Tires / Rims**

Axis / Size	Tires	Profile [mm]
#1 235/55 R19 front axle	Winter tyre on Aluminium rim	5/5
#2 235/55 R19 rear axle		4/4

The state of the tyres is roadworthy.

**Brakes**

	Front axle	Rear axle
Lining	adequate	adequate
Disc	adequate	adequate

**Value decreasing factors / signs of usage**

The report determines only damages and faults that exceed the normal wear and tear of the vehicle corresponding to the running time / mileage or if specific values are below the usual wear measurement.

Nr.	Component	Damage	Severity	Comment
1	Bonnet	Stone chip	Severe	
2	Bumper front	Stone chip	Slight	
3	Fender le	Stone chip	Slight	
4	A-pillar left	Stone chip	Medium	
5	Side panel left	Stone chip	Slight	
6	Door FL	Scratch	Slight	
7	Seat FL	Crack	Medium	
8	Bumper rear	Scratch	Severe	
9	Door RR	Scratch	Slight	
10	Door FR	Stone chip	Slight	
11	Mirror cap right	Stone chip	Slight	
12	A-pillar right	Stone chip	Medium	

REPORTNUMBER: 202409-27634

If you have any questions, please state the report number and date

Date: 17.09.2024

13 Fender ri Stone chip Slight

## Previous damages / Repaintings

As far as without further investigations recognizable, at the inspection **no repaired previous damages are detectable**. A random paint thickness measurement showed no abnormalities.

Plastic parts could not be evaluated by means of paint thickness measurement. Thus pre-damages, repaintings or repairs can not be ruled out.

## Test drive / Inspection

At the time of the inspection the vehicle was not authorized for public roads.

An impairment of traffic safety was not detected.

The inspection included an external inspection of the vehicle without the dismantling of trim parts etc.

## Other information

The inspection conditions were sufficient for the investigation of the vehicle.

Bebra 17.09.2024



---

Daniel Gawlik

This printed copy was produced electronically. The appointed expert assures that the content correctly reflects the statements made by him. It is valid without an original signature.

**Attached:** 17 overview pictures, 14 damage pictures

REPORTNUMBER: 202409-27634

If you have any questions, please state the report number and date

Date: 17.09.2024

## Overview pictures



Image 1



Image 2



Image 3



Image 4



Image 5



Image 6

REPORTNUMBER: 202409-27634

If you have any questions, please state the report number and date

Date: 17.09.2024



Image 7



Image 8



Image 9



Image 10



Image 11



Image 12

REPORTNUMBER: 202409-27634

If you have any questions, please state the report number and date

Date: 17.09.2024



Image 13



Image 14



Image 15

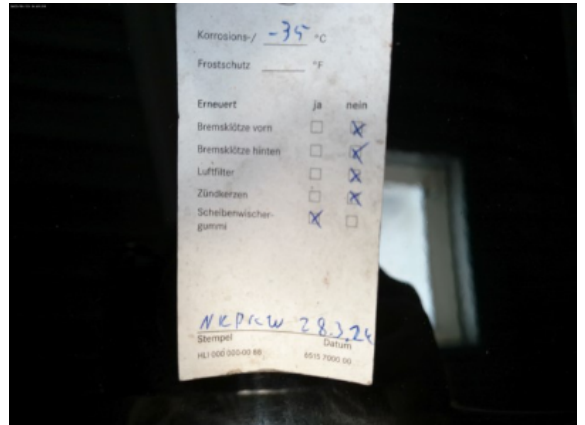

Image 16



Image 17

REPORTNUMBER: 202409-27634

If you have any questions, please state the report number and date

Date: 17.09.2024

## Damage pictures



Image 1: Siehe Pos.1



Image 2: Siehe Pos.2



Image 3: Siehe Pos.2



Image 4: Siehe Pos.3



Image 5: Siehe Pos.4



Image 6: Siehe Pos.5



REPORTNUMBER: 202409-27634

If you have any questions, please state the report number and date

Date: 17.09.2024



Image 7: Siehe Pos.6



Image 8: Siehe Pos.7



Image 9: Siehe Pos.8



Image 10: Siehe Pos.9

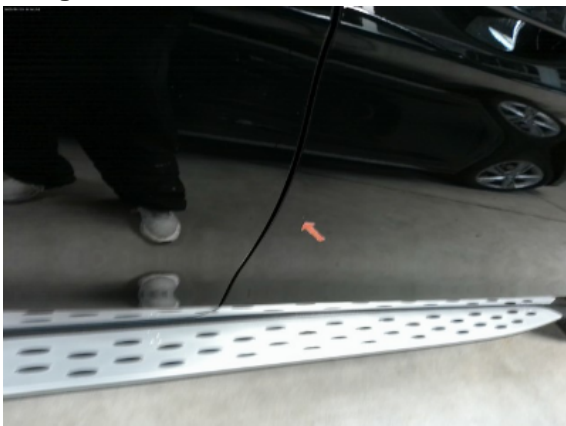

Image 11: Siehe Pos.10



Image 12: Siehe Pos.11

REPORTNUMBER: 202409-27634

If you have any questions, please state the report number and date

Date: 17.09.2024



Image 13: Siehe Pos.12



Image 14: Siehe Pos.13