



Gerlach & Schröder GbR
Nürnberger Str. 34
DE-36199 Rotenburg a.d. Fulda/Lisp.

REPORTNUMBER: 202402-25187

If you have any questions, please state the report number and date

Date: 16.02.2024

Report

Subject	Report
Inspection date/location	15.02.2024 Dick Automobile e.K., Ernst-Abbe-Str. 2, DE-36179 Bebra
Client	Dick Automobile e.K., Otto-Hahn-Str. 4-6, DE-36179 Bebra
Registration number	MA-BB 393
Vehicle Identification Number	2FMTK4V30JBB01634



REPORTNUMBER: 202402-25187

If you have any questions, please state the report number and date

Date: 16.02.2024

Report

Subject	Report
Client	Dick Automobile e.K., Otto-Hahn-Str. 4-6, DE-36179 Bebra
Inspection date/location	15.02.2024 Dick Automobile e.K., Ernst-Abbe-Str. 2, DE-36179 Bebra
Registration number	MA-BB 393
Vehicle type	Estate Car
Manufacturer	Ford
Model / Sales description	Edge 2.0 tdcI BI-TURBO 4X4 VIGNALE
Key numbers HSN/TSN	1028 / AAF
Vehicle identification number	2FMTK4V30JBB01634
Previous owners	1
First registration	26.01.2018
Mileage	142.869 km
Colour / Colour Code	BRAUN
Fuel Type	Diesel
Cubic Capacity / Power	1.997 cm ³ / 155 kW
Number of doors / seats	5 / 5
Transmission	Automatic transmission
Number of keys	2
Last maintenance	18.10.2022 / 114.092 km
Next vehicle inspection	01.02.2025
Service documentation	Available
Trailer coupling	No
Rain sensor	Available
Operating manual	Available
Repainting	Found Plastic parts could not be evaluated by means of paint thickness measurement.
Inspection Condition	non-dismantled, roadworthy, traffic safe

REPORTNUMBER: 202402-25187

If you have any questions, please state the report number and date

Date: 16.02.2024

Tires / Rims

Axis / Size	Tires	Profile [mm]
#1 255/45 R20 front axle	Summer tyre on Aluminium rim	5/5
#2 255/45 R20 rear axle		4/4

The state of the tyres is roadworthy.

Brakes

	Front axle	Rear axle
Lining	near-new	adequate
Disc	near-new	adequate

Value decreasing factors / signs of usage

The report determines only damages and faults that exceed the normal wear and tear of the vehicle corresponding to the running time / mileage or if specific values are below the usual wear measurement.

Nr.	Component	Damage	Severity	Comment
1	Bonnet	Stone chip	Slight	
2	Bumper front	Stone chip	Slight	
3	Fender ri	Scratch	Slight	
4	Windshield	Scratch	Slight	
5	Door FR	Scratch	Slight	
6	Tailgate panel	Scratch	Slight	
7	Fender le	Scratch	Slight	

Previous damages / Repaintings

The vehicle was found to have been properly and professionally repaired.

Essentially, the following vehicle parts were replaced or repaired:

- Door f.l.; ~ 190µm
- Door r.l.; ~ 190µm

REPORTNUMBER: 202402-25187

If you have any questions, please state the report number and date

Date: 16.02.2024

A sample-like paint thickness measurement showed an increased paint thickness, which is almost certainly due to a repaired damage.

Test drive / Inspection

There was a short drive on the company site.

A test run of the engine was carried out.

At the time of the inspection the vehicle was not authorized for public roads.

An impairment of traffic safety was not detected.

The inspection included an external inspection of the vehicle without the dismantling of trim parts etc.

Other information

The inspection conditions were sufficient for the investigation of the vehicle.

Bebra 16.02.2024



Nico Emme

This printed copy was produced electronically. The appointed expert assures that the content correctly reflects the statements made by him. It is valid without an original signature.

Attached: 16 overview pictures, 7 damage pictures

REPORTNUMBER: 202402-25187

If you have any questions, please state the report number and date

Date: 16.02.2024

Overview pictures



Image 1



Image 2



Image 3



Image 4



Image 5



Image 6

REPORTNUMBER: 202402-25187

If you have any questions, please state the report number and date

Date: 16.02.2024



Image 7



Image 8



Image 9



Image 10



Image 11



Image 12

REPORTNUMBER: 202402-25187

If you have any questions, please state the report number and date

Date: 16.02.2024



Image 13



Image 14



Image 15

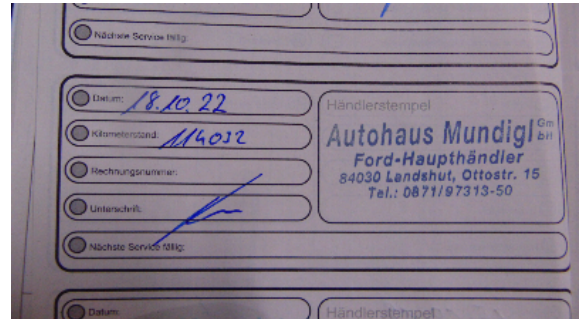

Image 16

Damage pictures



Image 1: siehe pos.1



Image 2: siehe pos.2

REPORTNUMBER: 202402-25187

If you have any questions, please state the report number and date

Date: 16.02.2024



Image 3: siehe pos.3



Image 4: siehe pos.4

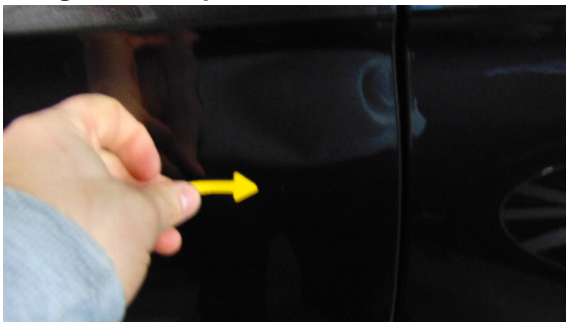

Image 5: siehe pos.5

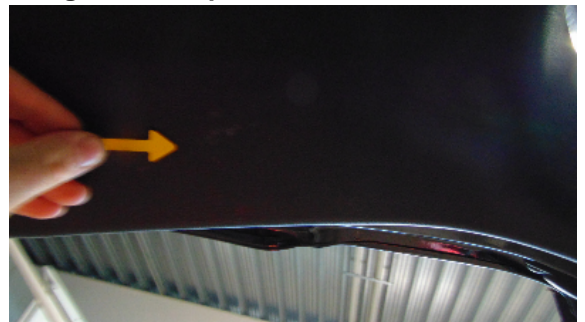

Image 6: siehe pos.6



Image 7: siehe pos.7