



Gerlach & Schröder GbR
Nürnberger Str. 34
DE-36199 Rotenburg a.d. Fulda/Lisp.

REPORTNUMBER: 202402-24119

If you have any questions, please state the report number and date

Date: 26.02.2024

Report

Subject	Report
Inspection date/location	09.11.2023 Dick Automobile e.K., Ernst-Abbe-Str. 2, DE-36179 Bebra
Client	Dick Automobile e.K., Otto-Hahn-Str. 4-6, DE-36179 Bebra
Registration number	WEN-HD 44
Vehicle Identification Number	WAUZZZF54JA054284

REPORTNUMBER: 202402-24119

If you have any questions, please state the report number and date

Date: 26.02.2024

Report

Subject	Report
Client	Dick Automobile e.K., Otto-Hahn-Str. 4-6, DE-36179 Bebra
Inspection date/location	09.11.2023 Dick Automobile e.K., Ernst-Abbe-Str. 2, DE-36179 Bebra
Registration number	WEN-HD 44
Vehicle type	Saloon
Manufacturer	Audi
Model / Sales description	A5 sportback 2.0 tdi S TRONIC SPORT
Key numbers HSN/TSN	0588 / BJN
Vehicle identification number	WAUZZZF54JA054284
Previous owners	2
First registration	07.12.2017
Mileage	155.439 km
Colour / Colour Code	GRAU
Fuel Type	Diesel
Cubic Capacity / Power	1.968 cm ³ / 140 kW
Number of doors / seats	5 / 4
Transmission	Automatic transmission
Number of keys	2
Last maintenance	01.04.2021 / 86.165 km
Next vehicle inspection	01.05.2025
Service documentation	Available
Trailer coupling	No
Rain sensor	Available
Operating manual	Available
Repainting	Found Plastic parts could not be evaluated by means of paint thickness measurement.
Inspection Condition	non-dismantled, roadworthy, traffic safe



REPORTNUMBER: 202402-24119

If you have any questions, please state the report number and date

Date: 26.02.2024

Tires / Rims

Axis / Size	Tires	Profile [mm]
#1 245/40 R18 front axle	Summer tyre on Aluminium rim	6/6
#2 245/40 R18 rear axle		6/6

The state of the tyres is roadworthy.

Brakes

	Front axle	Rear axle
Lining	adequate	good
Disc	adequate	good

Value decreasing factors / signs of usage

The report determines only damages and faults that exceed the normal wear and tear of the vehicle corresponding to the running time / mileage or if specific values are below the usual wear measurement.

Nr.	Component	Damage	Severity	Comment
1	Aluminium rim FR	Scratch	Medium	
2	Aluminium rim RR	Scratch	Medium	
3	Aluminium rim RL	Scratch	Medium	
4	Aluminium rim FL	Scratch	Medium	
5	Windshield	Stone chip	Medium	
6	Bonnet	Stone chip	Slight	
7	Bumper front	Stone chip	Slight	
8	Door entry RR	Scratch	Slight	
9	Bumper rear	Scratch	Slight	
10	Tailgate panel	Scratch	Slight	
11	Door FL	Scratch	Slight	

REPORTNUMBER: 202402-24119

If you have any questions, please state the report number and date

Date: 26.02.2024

Previous damages / Repaintings

The vehicle was found to have been properly and professionally repaired.

Essentially, the following vehicle parts were replaced or repaired:

- Fender le.; ~ 170µm
- Door f.l.; ~ 130µm
- Door r.l.; ~ 190µm
- Side panel le.; ~ 170µm
- Fender ri.; ~ 200µm

A sample-like paint thickness measurement showed an increased paint thickness, which is almost certainly due to a repaired damage.

Test drive / Inspection

There was a short drive on the company site.

A test run of the engine was carried out.

At the time of the inspection the vehicle was not authorized for public roads.

An impairment of traffic safety was not detected.

The inspection included an external inspection of the vehicle without the dismantling of trim parts etc.

Other information

The inspection conditions were sufficient for the investigation of the vehicle.

Bebra 26.02.2024



Nico Emme

This printed copy was produced electronically. The appointed expert assures that the content correctly reflects the statements made by him. It is valid without an original signature.

Attached: 14 overview pictures, 11 damage pictures

REPORTNUMBER: 202402-24119

If you have any questions, please state the report number and date

Date: 26.02.2024

Overview pictures



Image 1



Image 2



Image 3



Image 4



Image 5



Image 6

REPORTNUMBER: 202402-24119

If you have any questions, please state the report number and date

Date: 26.02.2024



Image 7



Image 8



Image 9



Image 10



Image 11

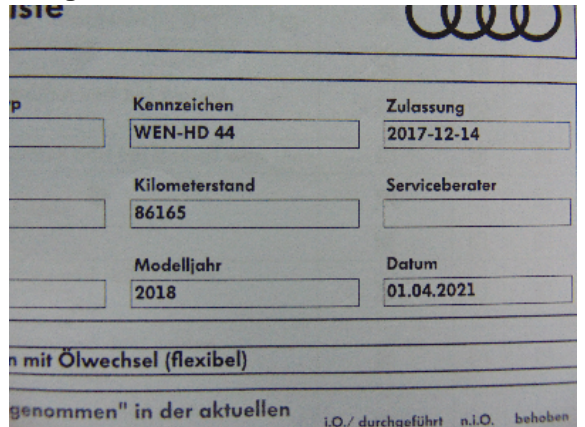

Image 12

REPORTNUMBER: 202402-24119

If you have any questions, please state the report number and date

Date: 26.02.2024



Image 13



Image 14

Damage pictures



Image 1: siehe pos.1



Image 2: siehe pos.2



Image 3: siehe pos.3



Image 4: siehe pos.4

REPORTNUMBER: 202402-24119

If you have any questions, please state the report number and date

Date: 26.02.2024



Image 5: siehe pos.5

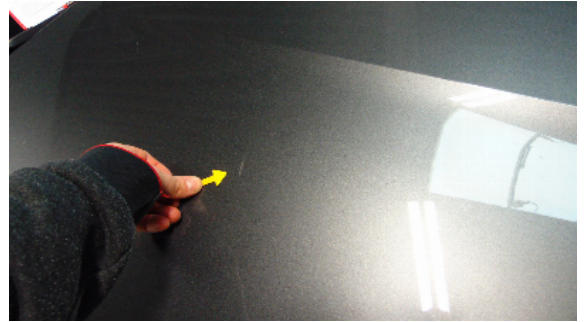

Image 6: siehe pos.6



Image 7: siehe pos.7



Image 8: siehe pos.8



Image 9: siehe pos.9



Image 10: siehe pos.10



Image 11: siehe pos.11