



Gerlach & Schröder GbR
Nürnberger Str. 34
DE-36199 Rotenburg a.d. Fulda/Lisp.

REPORTNUMBER: 202404-26097

If you have any questions, please state the report number and date

Date: 26.04.2024

Report

Subject	Report
Inspection date/location	26.04.2024 Dick Automobile e.K., Ernst-Abbe-Str. 2, DE-36179 Bebra
Client	Dick Automobile e.K., Otto-Hahn-Str. 4-6, DE-36179 Bebra
Registration number	
Vehicle Identification Number	W0VPD9E3XK1066312



REPORTNUMBER: 202404-26097

If you have any questions, please state the report number and date

Date: 26.04.2024

Report

Subject	Report
Client	Dick Automobile e.K., Otto-Hahn-Str. 4-6, DE-36179 Bebra
Inspection date/location	26.04.2024 Dick Automobile e.K., Ernst-Abbe-Str. 2, DE-36179 Bebra
Registration number	
Vehicle type	Estate Car
Manufacturer	Opel
Model / Sales description	Zafira 1.6 d START/STOP BUSINESS INNOVATION
Key numbers HSN/TSN	/
Vehicle identification number	W0VPD9E3XK1066312
Previous owners	
First registration	17.06.2019
Mileage	149.291 km
Colour / Colour Code	SCHWARZ
Fuel Type	Diesel
Cubic Capacity / Power	1.598 cm ³ / 100 kW
Number of doors / seats	5 / 7
Transmission	Manual gearbox
Number of keys	2
Last maintenance	23.01.2024 / 148.040 km
Next vehicle inspection	
Service documentation	Available
Trailer coupling	Detachable
Rain sensor	Available
Operating manual	Available
Repainting	Found Plastic parts could not be evaluated by means of paint thickness measurement.
Inspection Condition	non-dismantled, roadworthy, traffic safe



REPORTNUMBER: 202404-26097

If you have any questions, please state the report number and date

Date: 26.04.2024

Tires / Rims

Axis / Size	Tires	Profile [mm]
#1 225/50 R17 front axle	Winter tyre on Aluminium rim	6/6
#2 225/50 R17 rear axle		5/6

The state of the tyres is roadworthy.

Brakes

	Front axle	Rear axle
Lining	adequate	adequate
Disc	adequate	adequate

Value decreasing factors / signs of usage

The report determines only damages and faults that exceed the normal wear and tear of the vehicle corresponding to the running time / mileage or if specific values are below the usual wear measurement.

Nr.	Component	Damage	Severity	Comment
1	Windshield	Stone chip	Slight	
2	Bonnet	Stone chip	Severe	
3	Bumper front	Stone chip	Severe	
4	Mirror cap left	Stone chip	Slight	
5	Door FL	Scratch	Slight	
6	Bumper rear	Scratch	Severe	
7	Tailgate	Dent	Slight	
8	Door entry RR	Scratch	Medium	
9	Door FR	Scratch	Slight	
10	Mirror cap right	Stone chip	Slight	

REPORTNUMBER: 202404-26097

If you have any questions, please state the report number and date

Date: 26.04.2024

Previous damages / Repaintings

The vehicle was found to have been properly and professionally repaired.

Essentially, the following vehicle parts were replaced or repaired:

- Engine bonnet; ~ 150µm
- Roof; ~ 150µm
- Tailgate; ~ 150µm
- Fender le.; ~ 150µm
- Door f.l.; ~ 140µm
- Door r.l.; ~ 170µm
- Side panel le.; ~ 150µm
- Fender ri.; ~ 100µm
- Door f.r.; ~ 150µm
- Door r.r.; ~ 150µm
- Side panel ri.; ~ 790µm

A sample-like paint thickness measurement showed an increased paint thickness, which is almost certainly due to a repaired damage.

Test drive / Inspection

At the time of the inspection the vehicle was not authorized for public roads.

An impairment of traffic safety was not detected.

The inspection included an external inspection of the vehicle without the dismantling of trim parts etc.

Other information

The inspection conditions were sufficient for the investigation of the vehicle.

Bebra 26.04.2024



Daniel Gawlik

This printed copy was produced electronically. The appointed expert assures that the content correctly reflects the statements made by him. It is valid without an original signature.

Attached: 15 overview pictures, 11 damage pictures

REPORTNUMBER: 202404-26097

If you have any questions, please state the report number and date

Date: 26.04.2024

Overview pictures



Image 1



Image 2



Image 3



Image 4



Image 5



Image 6

REPORTNUMBER: 202404-26097

If you have any questions, please state the report number and date

Date: 26.04.2024



Image 7



Image 8



Image 9



Image 10



Image 11

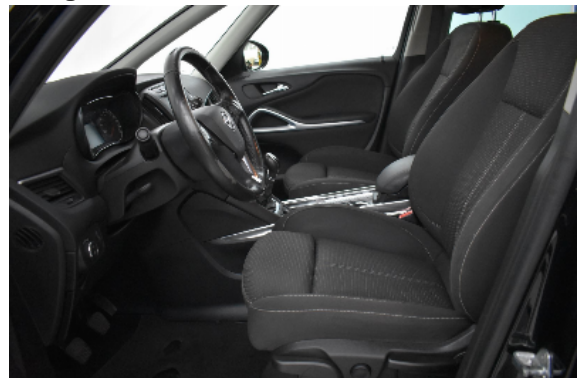

Image 12

REPORTNUMBER: 202404-26097

If you have any questions, please state the report number and date

Date: 26.04.2024



Image 13



Image 14

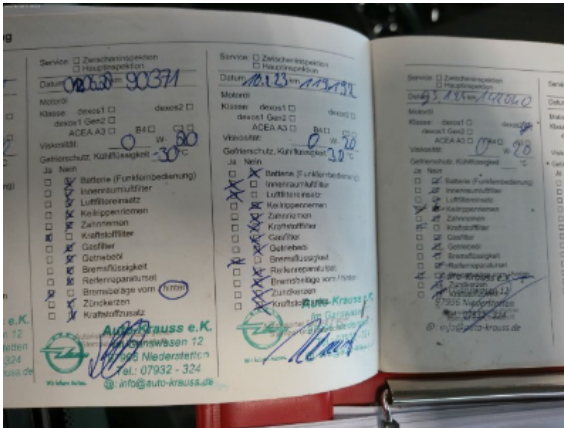

Image 15

Damage pictures

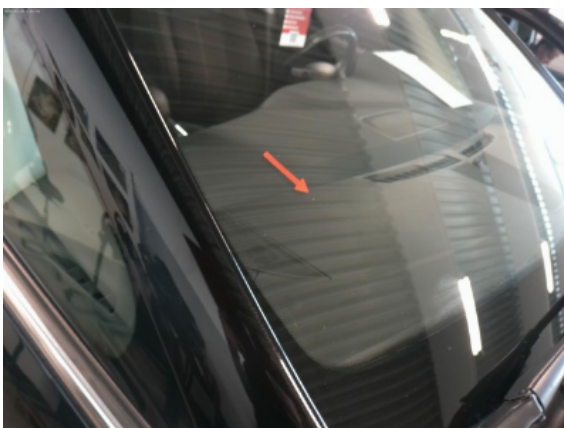

Image 1: Siehe Pos.1



Image 2: Siehe Pos.2

REPORTNUMBER: 202404-26097

If you have any questions, please state the report number and date

Date: 26.04.2024



Image 3: Siehe Pos.3



Image 4: Siehe Pos.3



Image 5: Siehe Pos.4



Image 6: Siehe Pos.5



Image 7: Siehe Pos.6



Image 8: Siehe Pos.7

REPORTNUMBER: 202404-26097

If you have any questions, please state the report number and date

Date: 26.04.2024



Image 9: Siehe Pos.8



Image 10: Siehe Pos.9



Image 11: Siehe Pos.10