



Gerlach & Schröder GbR
Nürnberger Str. 34
DE-36199 Rotenburg a.d. Fulda/Lisp.

REPORTNUMBER: 202406-26845

If you have any questions, please state the report number and date

Date: 26.06.2024

Report

Subject	Report
Inspection date/location	26.06.2024 Dick Automobile e.K., Ernst-Abbe-Str. 2, DE-36179 Bebra
Client	Dick Automobile e.K., Otto-Hahn-Str. 4-6, DE-36179 Bebra
Registration number	
Vehicle Identification Number	WDF44770313625576



REPORTNUMBER: 202406-26845

If you have any questions, please state the report number and date

Date: 26.06.2024

Report

Subject	Report
Client	Dick Automobile e.K., Otto-Hahn-Str. 4-6, DE-36179 Bebra
Inspection date/location	26.06.2024 Dick Automobile e.K., Ernst-Abbe-Str. 2, DE-36179 Bebra
Registration number	
Vehicle type	Van
Manufacturer	Mercedes-Benz
Model / Sales description	Vito 114 Mixto
Key numbers HSN/TSN	/
Vehicle identification number	WDF44770313625576
Previous owners	
First registration	30.08.2019
Mileage	129.821 km
Colour / Colour Code	
Fuel Type	Diesel
Cubic Capacity / Power	2.143 cm ³ / 100 kW
Number of doors / seats	4 / 4
Transmission	Manual gearbox
Number of keys	1
Last maintenance	Unknown
Next vehicle inspection	
Service documentation	Nonexistent
Trailer coupling	Fix
Rain sensor	Unavailable
Operating manual	Available
Repainting	Found Plastic parts could not be evaluated by means of paint thickness measurement.
Inspection Condition	non-dismantled, roadworthy, traffic safe



REPORTNUMBER: 202406-26845

If you have any questions, please state the report number and date

Date: 26.06.2024

Tires / Rims

Axis / Size	Tires	Profile [mm]
#1 195/65 R19 front axle	Winter tyre on Steel rim	7/7
#2 195/65 R19 rear axle		8/8

The state of the tyres is roadworthy.

Brakes

	Front axle	Rear axle
Lining	adequate	adequate
Disc	adequate	adequate

Value decreasing factors / signs of usage

The report determines only damages and faults that exceed the normal wear and tear of the vehicle corresponding to the running time / mileage or if specific values are below the usual wear measurement.

Nr.	Component	Damage	Severity	Comment
1	Bonnet	Stone chip	Slight	
2	Bumper front	Scratch	Slight	
3	Mirror cap right	Scratch	Slight	
4	Door FR	Scratch	Slight	
5	Door RR	Scratch	Slight	
6	Bumper rear	Scratch	Slight	
7	Side panel left	Scratch	Slight	
8	Fender le	Scratch	Slight	
9	Headlight FR	Scratch	Medium	
10	Headlight FL	Scratch	Medium	

REPORTNUMBER: 202406-26845

If you have any questions, please state the report number and date

Date: 26.06.2024

Previous damages / Repaintings

The vehicle was found to have been properly and professionally repaired.

Essentially, the following vehicle parts were replaced or repaired:

- Engine bonnet; ~ 200µm
- Fender ri.; ~ 200µm
- Door f.r.; ~ 180µm

A sample-like paint thickness measurement showed an increased paint thickness, which is almost certainly due to a repaired damage.

Test drive / Inspection

There was a short drive on the company site.

A test run of the engine was carried out.

At the time of the inspection the vehicle was not authorized for public roads.

An impairment of traffic safety was not detected.

The inspection included an external inspection of the vehicle without the dismantling of trim parts etc.

Other information

The inspection conditions were sufficient for the investigation of the vehicle.

Bebra 26.06.2024



Nico Emme

This printed copy was produced electronically. The appointed expert assures that the content correctly reflects the statements made by him. It is valid without an original signature.

Attached: 12 overview pictures, 9 damage pictures

REPORTNUMBER: 202406-26845

If you have any questions, please state the report number and date

Date: 26.06.2024

Overview pictures



Image 1



Image 2



Image 3



Image 4



Image 5



Image 6

REPORTNUMBER: 202406-26845

If you have any questions, please state the report number and date

Date: 26.06.2024



Image 7



Image 8



Image 9



Image 10



Image 11



Image 12

REPORTNUMBER: 202406-26845

If you have any questions, please state the report number and date

Date: 26.06.2024

Damage pictures



Image 1: siehe pos.1



Image 2: siehe pos.2



Image 3: siehe pos.3



Image 4: siehe pos.4



Image 5: siehe pos.5



Image 6: siehe pos.6



Image 7: siehe pos.7



Image 8: siehe pos.8

REPORTNUMBER: 202406-26845

If you have any questions, please state the report number and date

Date: 26.06.2024

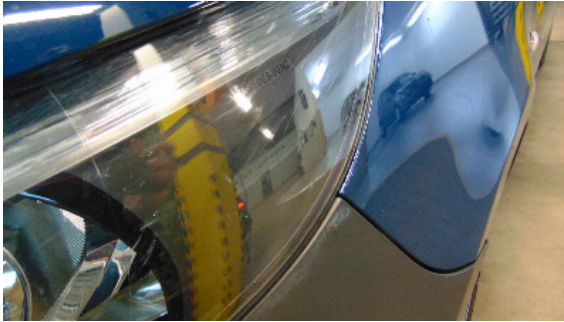

Image 9: siehe pos.9+10